



# H

## HITS Ocala Holiday Series 2024 Post Time Farm

**HOLIDAY CLASSIC | HOLIDAY FESTIVAL**  
December 11-15      December 18-22



National Hunter, Jumper Level 4  
WCHR Holiday Classic



**HITS**

HITS, LLC. | 151 Stockade Dr., Kingston, NY 12401  
845.246.8833 | info@HITSShows.com | HITSShows.com





# Florida's Natural Wonder



Venture into a destination of discovery and experience the hidden wonders of Ocala/Marion County. From stunning landscapes to local charm, you'll see all the reasons why the Horse Capital of the World® is a sophisticated getaway.



PLAN YOUR NEXT  
ADVENTURE



OcalaMarion.com

## HITS OCALA HOLIDAY STAFF

<b>Mr. Vinnie Card</b>	Manager.....	Ocala, FL
<b>Mr. Rian Beals</b>	Manager.....	Saugerties, NY
<b>Mr. Jake Knowlton</b>	Grounds Manager & Facility Coordinator.....	Ocala, FL
<b>Ms. Brett Waters</b>	Director of Administration for Horse Show Offices.....	Ocala, FL
<b>Mr. Matt Brayman</b>	Stabling Manager.....	Charlestown, RI
<b>Mrs. Katelyn Lamb-Martinez</b>	Horse Show Secretary.....	Saugerties, NY
<b>Ms. Faith Conroy</b>	Horse Show Office.....	Ocala, FL
<b>Ms. Alexandria Frake</b>	Horse Show Office & Vendor Coordinator.....	Minnetonka, MN
<b>Ms. Kathy Mucha</b>	Horse Show Office.....	Roselle, IL
<b>Ms. Ashley Baker</b>	Marketing & Sponsorship.....	Wellington, FL
<b>Mrs. Patricia Guerriero</b>	The League presented by M&S Insurance Representative.....	Saugerties, NY
<b>Mr. Samuel Neagles</b>	Director of Food & Beverage.....	Ocala, FL
<b>Mrs. Leslie Phillips</b>	Art Director.....	Kingston, NY
<b>Mr. Greg Chance</b>	Horse Show Farrier.....	Brookfield, NH
<b>Peterson Smith Equine Hospital + Complete Care</b>	Official Show Veterinarian & Equine Hospital.....	Ocala, FL

All shows are qualifiers for **THE LEAGUE NATIONAL FINALS** presented by *Marshall & Sterling Insurance*  
**September 10-14** HITS-on-the-Hudson, Saugerties, NY



Please submit Entries Online through: [HITS.ShowManagementSystem.com](https://HITS.ShowManagementSystem.com)

Feed & Bedding Orders can be made online via [HITSShows.com/horse-show-office](https://HITSShows.com/horse-show-office)



<b>Stabling Inquiries</b>	Stabling@HITSShows.com	<b>Phone</b>	401.286.2448
<b>Email Prior to Shows</b>	info@HITSShows.com	<b>Phone During Shows</b>	352.620.2275
<b>Email During Shows</b>	HITSSecretary@HITSShows.com		

*The Competition Management for these events is HITS, LLC*





**dever**<sup>®</sup>  
INC.  
GOLF CAR SALES & RENTALS

**WE'RE HAPPY TO BE BACK SERVING OUR CUSTOMERS IN OCALA!**



PROUDLY SERVING THE EQUINE INDUSTRY FOR OVER  
30 YEARS, **dever** GOLF CARS CAN FULFILL ALL OF  
YOUR **SALES, SERVICE, AND RENTAL NEEDS!**

RESERVE ONLINE AT  
**WWW.DEVERRENTALS.COM**

OR CALL

**859-455-9586**

(OPTION 4 FOR RESERVATIONS)

**RESERVE EARLY TO  
GUARANTEE  
AVAILABILITY!**



# HITS OCALA HOLIDAY SERIES **RATED HUNTER PRIZE MONEY OFFERED**

## **OCALA HOLIDAY CLASSIC (II)**

**December 11-15**

### **Entries Close**

Wednesday, November 20

USEF | USHJA | The League | CFHJA | NAL | NHS | SFHJA | TAKE2 | WCHR | WIHS | WEC

**Offered in 2023:** \$43,500

**Paid in 2023:** \$30,839

**Offered in 2024:** \$35,700

**Guaranteed in 2024:** \$15,000

## **OCALA HOLIDAY FESTIVAL (III)**

**December 18-22**

### **Entries Close**

Wednesday, November 27

USEF | USHJA | The League | CFHJA | NAL | NHS | SFHJA | TAKE2 | WIHS | WEC

**Offered in 2023:** N/A

**Paid in 2023:** N/A

**Offered in 2024:** \$21,700

**Guaranteed in 2024:** \$5,000

### **SHOW APPROVALS:**

USEF NATIONAL | USEF Jumper 4 | The League | CFHJA | NAL | NHS | SFHJA | TAKE2 | WCHR | WIHS | WEC  
United States Equestrian Federation, Inc. | United States Hunter Jumper Association | The League Presented by Marshall & Sterling Insurance | Central Florida Hunter Jumper Association | North American League | National Horse Show | South Florida Hunter Jumper Association | TAKE2 Thoroughbred Program | World Champion Hunter Rider (II) | Washington International Horse Show | World Equestrian Center Medal

## HITS OCALA HOLIDAY SERIES **OFFICIALS**

### **HOLIDAY CLASSIC (II)**

#### **HUNTER JUDGES**

Mrs. Robin Rost-Brown.....Ocala, FL  
Ms. Megan Young..... Jacksonville Beach, FL  
Mr. Jimmy Torano..... Wellington, FL  
Mr. Scott Williamson.....Gates Mills, OH

#### **JUMPER JUDGES**

Mr. Zach Price.....Parker, CO  
Mr. Jay Mullen..... Hopkinton, MA

#### **STEWARDS**

Mrs. Cindy Dougherty..... Gulf Breeze, FL  
Ms. Beth Ford Estey.....Archer, FL  
Mrs. Judy Kobilarcsik..... The Villages, FL

#### **GRAND PRIX COURSE DESIGNER**

Mr. Oscar Soberon.....Wellington, FL

#### **HUNTER COURSE DESIGNER**

Mr. Tim Hott.....Cumming, IA  
Mr. Doug Russell.....Ocala, FL

### **HOLIDAY FESTIVAL (III)**

#### **HUNTER JUDGES**

Mr. Scott Hofstetter..... Ocala, FL  
Mr. Steve Rivetts..... Royal Palm Beach, FL  
Ms. Andrea Wells..... Ocala, FL

#### **JUMPER JUDGES**

Mr. Jay Mullen.....Hopkinton, MA  
Mr. Zach Price..... Parker, CO

#### **STEWARDS**

Mrs. Judy Kobilarcsik..... The Villages, FL  
Mrs. Jennifer Matts..... Ocala, FL  
Ms. Nannet Read.....Newberry, FL

#### **GRAND PRIX COURSE DESIGNER**

Mr. Ken Krome.....Westminster, MD

#### **HUNTER COURSE DESIGNER**

Mr. Tim Hott.....Cumming, IA  
Mr. Doug Russell.....Ocala, FL



# HITS

OCALA, FL



# BLUE RIBBON SCHOLARS

Helping students achieve their academic goals so they can pursue a bright future in the horse world and beyond.



## Why Blue Ribbon Scholars?

- ✓ Engaging
- ✓ Personalized
- ✓ Qualified
- ✓ Convenient
- ✓ Fun
- ✓ Flexible

**NOW ACCEPTING  
NEW STUDENTS!**

Academic support available at our on-site schoolhouse all winter long

Available in-person in Ocala & Online Worldwide!

Reserve your spot  
today!



[www.blueribbonscholars.com](http://www.blueribbonscholars.com)



[info@blueribbonscholars.com](mailto:info@blueribbonscholars.com)



(443) 257-9549

# CLASS LISTING HOLIDAY

HUNTERS

DIVISION/CLASS	FENCE HEIGHT	CLASS #S	DIVISION FEE	CLASS FEE	PRIZE \$ / O/F
<b>RATED &amp; NON-RATED HUNTER SECTIONS</b> <i>Last class # is Under Saddle.</i>					
<b>Hi-Low Hunter</b> - Open to horses and ponies.	3',3'3",3'6",3'9",4'	1,2 (No U/S)	-	\$50	-
<b>USHJA 3' Hunter</b>	3'	5,6,7,8,9	\$140/\$175	\$60	-
Open to horses and ponies. USHJA 3' Hunter (USEF Rated)					
<b>Schooling Hunter</b> - Open to horses. No ponies.	2',2'3",2'6",2'9"	10,11,12,13,14 (No US)	-	\$60	-
<b>Training Hunter</b> - Open to horses and ponies.	2'6"	20,21,22,23,24	\$140/\$175	\$60	-
<b>Baby Green Hunter</b>	2'6"	25,26,27,28,29	\$140/\$175	\$60	-
A horse of any age in its 1st year of showing.					
<b>USHJA 2' Hunter</b>	2'	15,16,17,18,19	\$140/\$175	\$60	-
<b>USHJA 2'6" Hunter</b>	2'6"	515,516,517,518,519	\$140/\$175	\$60	-
<b>USHJA 2'9" Hunter</b>	2'9"	615,616,617,618,619	\$140/\$175	\$60	-
A horse or pony of any age and is not restricted by prior showing in any division. Distances will NOT be adjusted for ponies. (USEF Rated)					
<b>Thoroughbred Hunter 1</b>	2'6"	520,521,522,523,524	\$140/\$175	\$60	-
<b>Take 2 Thoroughbred Hunter 2</b>	3'	525,526,527,528,529	\$160/\$200	\$60	\$100 (\$100 U/S)
Open to horses of any age that are registered in any Stud Book recognized by the Jockey Club. (USEF Rated)					
<b>RATED HUNTER SECTION</b> <i>Last class # is Under Saddle. See Schedule for Handy.</i>					
<b>Young Hunter 5 &amp; Under</b>	2'9"	530,531,532,533,534	\$100	Division Fee Only	-
<b>Young Hunter 7 &amp; Under</b>	3',3'3"	535,536,537,538,539	\$100	Division Fee Only	-
<b>Green Hunter 3'</b>	3'	35,36,37,38,39	\$200/\$250	Division Fee Only	\$200
<b>Green Hunter 3'3"</b>	3'3"	40,41,42,43,44	\$200/\$250	Division Fee Only	\$200
<b>Green Hunter 3'6"</b>	3'6"	45,46,47,48,49	\$240/\$300	Division Fee Only	\$300
<b>Green Hunter 3'9"</b>	3'9"	50,51,52,53,54	\$240/\$300	Division Fee Only	\$300
<b>High Performance Hunter</b>	4'	55,56,57,58,59	\$240/\$300	\$75	\$300 (\$100 U/S)
<b>Green/High Performance Conf Htr Model</b>	66	-	\$30	-	-
<b>Green/High Performance Conf Hunter</b>	3'9"	67,68,69,70,71	\$240/\$300	Division Fee Only	\$300
<b>Performance Hunter 3'3"</b>	3'3"	75,76,77,78,79	\$200/\$250	\$75	\$200
<b>Performance Hunter 3'6"</b>	3'6"	80,81,82,83,84	\$200/\$250	\$75	\$200
<b>Amateur-Owner Hunter 3'6"</b>	3'6"	85,86,87,88,89	\$300	Division Fee Only	\$300
<b>Amateur-Owner Hunter 3'3"</b>	3'3"	95,96,97,98,99	\$300	Division Fee Only	\$300
<b>JUNIOR HUNTER SECTION</b> <i>Last class # is Under Saddle. See Schedule for Handy.</i>					
<b>Junior Hunter 3'6"</b>	3'6"	120,121,122,123,124	\$300	Division Fee Only	\$300
<b>Junior Hunter 3'3"</b>	3'3"	140,141,142,143,144	\$300	Division Fee Only	\$300
<b>ADULT &amp; CHILDREN'S HUNTER SECTIONS</b> <i>Last class # is Under Saddle.</i>					
<b>Adult Hunter 18-35</b>	3'	105,106,107,108,109	\$175	\$60	-
<b>Adult Hunter 36 &amp; Over</b>	3'	110,111,112,113,114	\$175	\$60	-
<b>Children's Hunter Pony</b>	2', 2'6"	150,151,152,153,154	\$175	\$60	-
<b>Children's Hunter Horse</b>	3'	160,161,162,163,164	\$175	\$60	-
<b>Low Child/Adult Hunter</b>	2'6"	660,661,662,663,664	\$175	\$60	-
See Zone Specs for eligibility.					
<b>PONY HUNTER SECTION</b> <i>Last class # is Under Saddle, See Schedule for Handy. Underlined class # is Conformation.</i>					
<b>Green Pony Schooling Hunter</b>	2'3",2'6",2'9"	579	-	\$50	-
Open to junior exhibitors showing the same pony in the Green Pony Hunters. Must compete at appropriate fence height. May only compete once.					
<b>Green Pony Hunter</b>	2'3", 2'6",2'9"	<u>170</u> ,171,172,173,174	\$200	Division Fee Only	\$100
<i>*Green Ponies will be offered as two sections, Small/Medium &amp; Large if entries warrant.</i>					
<b>Small Pony Hunter</b>	2'3"	<u>183</u> ,184,185,186,187	\$250	Division Fee Only	\$200
<b>Medium Pony Hunter</b>	2'6"	<u>189</u> ,190,191,192,193	\$250	Division Fee Only	\$200
<b>Large Pony Hunter</b>	3'	<u>195</u> ,196,197,198,199	\$250	Division Fee Only	\$200
<b>MISC. NON-RATED HUNTER SECTION</b> <i>The last class # is Under Saddle.</i>					
<b>Pre-Child/Adult Hunter</b>	2'	545,546,547,548,549	\$175	\$60	-
Rider MAY NOT cross enter into any USEF rated Hunter Divisions. Exception: USHJA Hunter up to 2'6" and Children's Pony.					
<b>Post Time Child/Adult Hunter</b>	2'3"	555,556,557,558,559	\$175	\$60	-
Rider MAY NOT cross enter into any USEF rated Hunter Sections. Exception: USHJA Hunter up to 2'6" and Children's Pony.					
<b>Modified Child Hunter</b>	2'9"	565,566,567,568,569	\$175	\$60	-
<b>Modified Adult Hunter</b>	2'9"	570,571,572,573,574	\$175	\$60	-
Rider MAY NOT cross enter into the Junior or Amateur-Owner Hunter Sections. Only offered at Holiday Classic.					
<b>Modified Junior/Amateur Hunter</b>	3'3"	576,577,578	\$150	Division Fee Only	\$100
No cross-entry restrictions. Horse/rider combination MAY cross enter into any USEF rated Hunter Sections.					
<b>Schooling Pony Hunter</b>	2',2'3", 2'6"	580,581,582,583	\$150	\$60	-
Open to junior riders on ponies. May only compete once in each class. Courses to be set using Regular Pony Strides.					
<b>Short Stirrup Hunter</b>	18"	595,596,597,598,599	\$175	\$60	-
Open to junior riders under 14 years of age who are not showing in a USEF rated Hunter section.					

# HITS OCALA YOUNG JUMPER DEVELOPMENT PROGRAM

Under this Program, any horse 7-Years Old or under may show in up to three “open” jumper classes at .65m-1.30m, and have the class fees waived for those classes. See details below. This is in addition to the Young Jumper 5-, 6- and 7-Year Old Jumper Classes that are already offered with a free entry fee. Horses will be eligible to receive Prize Money in classes that offer it. Special Classes, Classics, or classes restricted to Juniors, Amateurs, Child or Adult riders are not included in the program. Exception: a class shown “hors concours” will be eligible for the Program, but prize money will not be paid. Additional Rounds in the Tuesday Jumper Classes (Classes 715 1.0m, and 719 1.10m or any other class that may be added to Tuesday) will count as “classes.” Hunter and Equitation classes will not count for this program, and will not be credited.

Horses must be age verified with USEF, declare their age when Registering with USEF/USHJA at the show, or have their age proven by their FEI Passport, Breed Papers or a statement from a licensed Veterinarian on official Letterhead.

Horses must be Declared for the Young Jumper Program at the time of check-in each week, when back numbers are picked up for the show. At checkout, Exhibitors must review accounts with the Show Office for class credits. Horses will be credited for the class fees for the three lowest priced classes eligible for the program. Example: if the horse shows in three “Non-Nominated” jumper classes, and one “Nominated” jumper class, the three “Non-Nominated” classes will be credited. The Show office is not responsible for credits not issued for horses whose accounts are not closed out in the Show Office, or by email or remote method. Horses not declared for the Young Jumper program at check-in will not be eligible to have their class fees credited.

Horses will be charged for any Stalls, All Inclusive Facility Fee, USEF/USHJA Horse/Drug Fees, Nomination Fees and any other Association Fees (Showpass fees, Horse or Owner/Rider/Trainer Membership fees, etc.), any Feed/Bedding, Paddocks, RV's, Restaurant Charges, and any other Miscellaneous Fees (Shoeing, Vet, Post Entry Fee, etc.), and any entry or nominating fees for classes beyond the three eligible classes showed in.

**The Young Jumper Development program is open to all competing horses aged 7 and under. Nomination Fees will not be credited.**

Any questions or discrepancies not covered herein will be decided by Show Management, its decision to be final. Updates may made to this policy as needed.





# CLASS LISTING HOLIDAY

EQUITATION

DIVISION/CLASS	FENCE HEIGHT	CLASS #S	DIVISION FEE	CLASS FEE	PRIZE \$ / O/F
<b>EQUITATION SECTION</b>					
<i>Underlined class # is flat.</i>					
<b>Equitation 11 &amp; Under</b>	2'3"	<u>300,301,302,303</u>	-	\$50	-
<b>Equitation 12-14</b>	2'9"	<u>304,305,306,307</u>	-	\$50	-
<b>Equitation 15-17</b>	3'3"	<u>312,313,314</u>	-	\$50	-
<b>Pony Equitation</b>	2'3",2'6",2'9"	<u>316,317,318,319</u>	-	\$50	-
Open to junior riders on ponies. May compete at any fence height regardless of pony size. May only compete once in each class.					
<b>Adult Equitation</b>	3'	<u>320,321,322,323</u>	-	\$50	-
<b>Junior/Adult Equitation 2'3"</b>	2'3"	<u>336,337,338,339</u>	-	\$50	-
Open to junior riders who are not showing in a USEF Rated section. Exception: USHJA Hunter up to 2'6".					
<b>Junior/Adult Equitation 2'9"</b>	2'9"	<u>344,345,346,347</u>	-	\$50	-
Open to junior riders who are not showing in a USEF Rated section with Fences 3'3" or higher.					
<b>Short Stirrup Equitation</b>	18"	<u>360,361,362,363</u>	-	\$50	-
Open to junior riders under 14 years of age who are not showing in a USEF rated section.					
<b>Beginner Equitation</b> (No USEF Membership Required)		<u>754,755,756</u>	-	\$45	-
Open to junior riders under 12 years of age who are not showing in a USEF rated section. To be shown at a walk and trot both directions of the ring. Eq,U/S,Pleasure.					
<b>Advanced Beginner Equitation</b>		<u>757,758,759</u>	-	\$45	-
Open to Junior Riders under 14 years of age who are not showing in a USEF rated section.					
To be shown at a walk, trot and canter both directions of the ring. Eq,U/S,Pleasure. Only offered at Holiday Classic.					
<b>Crossrail Equitation</b>	18"	<u>760,761,762</u>	-	\$50	-
Open to junior riders under 14 years of age who are not showing in a USEF rated section. Course of 6-8 jumps, cross rails.					

MEDALS

<b>MISC. NON-RATED HUNTER SECTION</b>					
<b>Dover Saddlery/USEF Hunter Seat Medal</b>	3'6"	370		\$65	-
<b>ASPCA Junior Horsemanship Medal</b>	3'6"	371	NHS	\$65	-
<b>Platinum Performance/USEF Talent Search</b>	3'6"-3'9"	372		\$65	-
<b>WIHS Junior Medal - Hunter Phase</b>	3'6"	373	WIHS	\$65	-
<b>WIHS Junior Medal - Jumper Phase</b>	3'6"	473	WIHS	\$65	-
<b>WEC Premier Cup</b>	3'6"	399	WEC	\$65	-
<b>USEF Adult Medal</b>	3'3"	374		\$65	-
<b>WIHS Pony Medal</b>	2'3", 2'6", 3'	375	WIHS	\$65	-
<b>M&amp;S USEF Pony Medal</b>	2'3", 2'6", 3'	376		\$65	-
<b>NHS 3'3" Junior Medal</b>	3'3"	377	NHS	\$65	-
<b>NHS 3' Adult Medal</b>	3'	777	NHS	\$65	-
<b>USHJA Junior Jumping Seat Medal</b>	3'3"	378	USHJA	\$65	-
<b>USHJA Junior Hunter Seat Medal</b>	3'3"	778	USHJA	\$65	-
<b>USHJA Adult Jumping Seat Medal</b>	3'3"	478	USHJA	\$65	-
<b>USEF/NCEA Junior Hunter Seat Medal</b>	3'3"	379	NCEA	\$65	-
<b>The League/Pyranha Children's Medal - Horse</b>	3'	381	LEAGUE	\$65	-
<b>The League Children's Medal - Pony</b>	2'	383	LEAGUE	\$65	-
<b>The League/Dover Saddlery Adult Medal</b>	3'	385	LEAGUE	\$65	-
<b>The League Junior/Amateur Horsemanship</b>	3'3"	388	LEAGUE	\$65	-
<b>The League 2'6" Children's Medal</b>	2'6"	389	LEAGUE	\$65	-
<b>The League 2'6" Adult Medal</b>	2'6"	390	LEAGUE	\$65	-
<b>THIS National Children's Medal</b>	3'	391		\$65	-
<b>Ariat National Adult Medal</b>	3'	392		\$65	-
<b>Mini Medal</b>	3'	770		\$65	-
<b>Mini Maclay</b>	3	771		\$65	-
<b>Mini HITS</b>	3'	772		\$65	-
<b>Leadline</b> (No USEF Membership Required)		625		-	-

JUMPERS

<b>NON-NOMINATED JUMPER SECTION</b>					
<b>.65m Jumper</b>	.65m	<u>200,201,202,203</u>		\$60	-
<b>.80m Jumper</b>	.80m	<u>204,205,206,207</u>		\$60	-
<b>.90m Jumper</b>	.90m	<u>208,209,210,211</u>		\$60	-
<b>1.0m Jumper</b>	1.0m	<u>212,213,214,215</u>		\$60	-
<b>1.10m Jumper</b>	1.10m	<u>216,217,218,219</u>		\$60	-
<b>1.15m Jumper</b>	1.15m	<u>220,221,222,223</u>		\$60	-
<b>1.10m Amateur Jumper</b>	1.10m	<u>224,225,226,227</u>		\$60	-
<b>1.0m Amateur Jumper</b>	1.0m	<u>232,233,234,235</u>		\$60	-
<b>.90m Amateur Jumper</b>	.90m	<u>248,249,250,251</u>		\$60	-
Rider MAY NOT cross enter into any class with fences 3'6" or higher. Does not count for Zone Points.					
<b>1.10m Junior Jumper</b>	1.10m	<u>256,257,258,259</u>		\$60	-
<b>1.0m Junior Jumper</b>	1.0m	<u>260,261,262,263</u>		\$60	-
<b>.90m Junior Jumper</b>	.90m	<u>264,265,266,267</u>		\$60	-
Rider MAY NOT cross enter into any class with fences 3'6" or higher. Does not count for Zone Points.					
<b>Itty Bitty Junior/Amateur Jumper</b>	.65m	<u>245,246,247</u>		\$60	-
<b>Take 2 Thoroughbred Jumper</b>	1.0m	<u>268,269,270</u>		\$60	-
<b>5-Year-Old Jumper</b>	1.0m	<u>292,293</u>		-	-
<b>6-Year-Old Jumper</b>	1.20m	<u>294,295</u>		-	\$200
<b>7-Year-Old Jumper</b>	1.30m	<u>297,298</u>		-	\$200

<b>NOMINATED JUMPER SECTION</b>					
<b>1.20m Jumper</b>	1.20m, 3'11"	<u>271,272,273,274</u>		\$75	\$500
<b>1.30m Jumper</b>	1.30m, 4'3"	<u>275,276,277</u>		\$100	\$1,000
<b>1.40m Jumper</b>	1.40m, 4'7"	<u>278 Offered Holiday Classic(II) Only</u>		\$125	\$1,500
<b>Junior/Amateur 1.20m Jumper</b>	1.20m, 3'11"	<u>281,282,283</u>		\$60	\$500
<b>Junior/Amateur 1.30m Jumper</b>	1.30m, 4'3"	<u>284,285,286</u>		\$60	\$500
<b>Junior/Amateur 1.40m Jumper</b>	1.40m, 4'7"	<u>287,288,289</u>		\$60	\$500

# USHJA HUNTER PROGRAM SPECIFICATIONS

**USHJA NATIONAL HUNTER DERBY** - Separate Two-Round Classic. Open to horses and ponies ridden by Professional, Junior or Amateur riders. There is no limit to the number of horses a rider may ride. Horse/Rider combination may not cross enter into the USHJA Junior/Amateur Derby. Fences 3'-3'3" in Height, with four "option" fences in round set at 3'5". To be shown over a Hunter Classic type course with a minimum of 10 fences at the required height. To be judged on performance, hunter pace, jumping style, quality, and substance and movement under the Open Numerical scoring system. One Bonus Point will be added to base score for each higher "option" fence jumped. The Top 12 will return for the Handy round over a course of 8-10 fences. To be judged on style, brilliance and handiness. Handiness will be rewarded in the base score. One Bonus Point will be added to base score for each higher "option" fence jumped. Scores will be added to determine the winners. Trophy, Ribbons and Prize Money 1-12.

**USHJA JUNIOR/AMATEUR NATIONAL HUNTER DERBY** - Separate Two-Round Classic. Open to horses and ponies ridden by Junior or Amateur riders. There is no limit to the number of horses a rider may ride. Horse/Rider combination may not cross enter into the USHJA Open Derby. Fences 3'-3'3" in Height, with four "option" fences in round set at 3'5". To be shown over a Hunter Classic type course with a minimum of 10 fences at the required height. To be judged on performance, hunter pace, jumping style, quality, and substance and movement under the Open Numerical scoring system. One Bonus Point will be added to base score for each higher "option" fence jumped. The Top 12 will return for the Handy round over a course of 8-10 fences. To be judged on style, brilliance and handiness. Handiness will be rewarded in the base score. One Bonus Point will be added to base score for each higher "option" fence jumped. Scores will be added to determine the winners. Trophy, Ribbons and Prize Money 1-12.

**USHJA PONY HUNTER DERBY** - Separate Two-Round Classic. Open to ponies ridden by Junior riders, see HJ101.8 for current Federation policy. Riders may compete on a total of four ponies, but no more than two ponies of any one size. Classic Hunter Style Round and Handy Hunter Round. Fences 2'3" for small, 2'6" for Medium and 2'9"-3' for Large Ponies. To be shown over a Hunter Classic type course with a minimum of 10 fences at the required height. To be judged on performance, hunter pace, jumping style, quality, and substance and movement under the Open Numerical scoring system. One Bonus Point will be added to base score for each higher "option" fence jumped. The Top 12 will return for the Handy round over a course of 8-10 fences. To be judged on style, brilliance and handiness. Handiness will be rewarded in the base score. One Bonus Point will be added to base score for each higher "option" fence jumped. Scores will be added to determine the winners. Trophy, Ribbons and Prize Money 1-12.

**USHJA INTERNATIONAL HUNTER DERBY** - Open to all. Riders are limited to four (4) horses in this class. Horses are not required to show in any other class at the competition, but may compete in any class for which they are otherwise eligible. Owners, Riders and Trainers must be current Active Competing Members of USEF and USHJA. Horses must have USEF Recording and USHJA Registration. Change of rider after the First Round is not permissible. All horses must be enrolled or pay a non-enrolled horse fee of \$150 to participate in any USHJA IHD class. There is no limit to the number of non-enrollment fees. Any non-enrolled horse fees paid will not be credited towards an enrollment fee for the current competition year.

**CONDITIONS & SPECIFICATIONS** - Fences 3'6"-4', with at least four (4) option fences 4'3" or higher per round. To be judged under the Open Numerical scoring system by two panels of one judge each. One Panel will be designated the tie-breaking panel for Round 1; this panel will also be the tie-breaking panel for the jump-off, if any. The other Panel will be the tie-breaking panel for Round 2. To be scored on quality, movement, jumping style, manners and way of going. Pace and brilliance are to be rewarded. Jumping decorations to utilize a shorter track is not permissible in any round.

**Round 1:** To be shown over a Hunter Classic course of at least 10 fences. In addition to the base score, each judging panel must award an Option Bonus Score consisting of one additional point for every higher height option fence jumped. Scores will be added to determine the total score for the round. The top 12 will return in reverse of scores for the Second Round. In the case of ties, the Base score of the tie-breaking panel will be used to break the tie.

**Round 2:** To be shown over a Handy Hunter course of at least 10 fences. In addition to the base score, each judging panel must award an Option Bonus Score consisting of one additional point for every higher height option fence jumped and a Handy Bonus Score between zero and 10 bonus points. Scores will be added to determine the total score for the round. In the case of ties, the Base score of the tie-breaking panel will be used to break the tie. Scores from Round 1 and Round 2 will be added to determine the overall winners. In the case of a tie for First Place, a Jump-off will be held. In the case of ties for all other places, the Base score of the Round 2 tie-breaking panel will be used to break the tie.

**Round 3:** In the case of an overall tie for First Place, a Jump-off will be held. To be shown over a course of at least 8 fences. Scoring to be the same as for the Handy Hunter Round. Jump-off score to be added to the total score from Round 1 and Round 2 to determine the winners.

**POINTS & AWARDS** - In order to earn USEF Horse of the Year points, exhibitors must declare in which section points are to count by submitting a completed USHJA Declaration Form to the Show Office by the end of the competition. Only Juniors and Amateurs may declare for the applicable Junior or Amateur-Owner section. In order to earn points toward IHD Awards and Finals, horses must be enrolled in the International Hunter Derby program.

**ORDER OF GO** - The Order of Go for the First Round will be drawn. The Order for the Second Round will be reverse order of scores from Round 1. The Order for the Jump-off, if any, will be the same as that for Round 2.

**ATTIRE** - Formal attire required. Buff breeches and shad belly, white breeches and dark or scarlet coat, hunt colors coat or official sponsor or team jacket permitted.

**RIBBONS & AWARDS** - Ribbons 1-12 for First Round, Second Round and Overall.

**Visit [USHJA.org](http://USHJA.org) for complete specifications.**



# ADDITIONAL INFORMATION

**Early Bird Stabling** options must be ordered online before November 15th, 2024!

	Weekly Fees	Series Price Nov 25 - Mar 26	Early Bird Series Discount	Circuit Price Dec 30 - Mar 26	Early Bird Circuit Discount
All inclusive facility fee	\$125				
USEF / USHJA Horse Fee	\$30				
Jumper Nomination	\$175				
Ship-in Fee	\$50				
NON-Showing Horse	\$50				
Reserved Space Ship-in Parking	\$200				
Paddock	\$400	\$4,000		\$3,400	
RV Space	\$450	\$4,400		\$3,950	
Permanent Stall	\$450	\$4,000	\$3,600	\$3,200	\$2,880
Gold Tent Stall 12'x12' with mats	\$400	\$3,200	\$2,880	\$2,500	\$2,250
Silver Tent Stall 10'x12'	\$350	\$2,600	\$2,340	\$2,100	\$1,890
Bronze Stall 10'x10'	\$300	\$2,200	\$1,980	\$1,800	\$1,620

# SPECIAL CLASS PRIZE MONEY DISTRIBUTION

	1	2	3	4	5	6	7	8	9	10	11	12		
<b>\$500</b>	\$150	\$110	\$75	\$60	\$55	\$50								
<b>\$750</b>	\$200	\$150	\$100	\$70	\$65	\$60	\$55	\$50						Hunter
<b>\$750</b>	\$135	\$110	\$100	\$90	\$85	\$80	\$75	\$75						Jumper
<b>\$1,000</b>	\$300	\$220	\$150	\$100	\$80	\$60	\$50	\$40						Hunter
<b>\$1,000</b>	\$300	\$200	\$160	\$130	\$110	\$100								Jumper
<b>\$1,500</b>	\$450	\$300	\$200	\$150	\$130	\$100	\$90	\$80						Hunter
<b>\$1,500</b>	\$450	\$300	\$225	\$200	\$175	\$150								Jumper
<b>\$1,500</b>	\$450	\$330	\$195	\$120	\$90	\$75	\$60	\$45	\$45	\$30	\$30	\$30		Pony Derby
<b>\$2,000</b>	\$460	\$330	\$260	\$220	\$200	\$180	\$175	\$175						
<b>\$2,500</b>	\$700	\$400	\$300	\$250	\$225	\$225	\$200	\$200						
<b>\$2,500</b>	\$750	\$550	\$325	\$200	\$150	\$125	\$100	\$75	\$75	\$50	\$50	\$50		Hunter Derby
<b>\$3,500</b>	\$1050	\$650	\$450	\$350	\$275	\$275	\$225	\$225						
<b>\$5,000</b>	\$1,500	\$1,000	\$700	\$500	\$400	\$350	\$275	\$275						
<b>\$5,000</b>	\$1,500	\$1,100	\$650	\$400	\$300	\$250	\$200	\$150	\$150	\$100	\$100	\$100		Hunter Derby
<b>\$10,000</b>	\$2,800	\$1,800	\$1,250	\$900	\$800	\$700	\$600	\$450	\$350	\$350				
<b>\$10,000</b>	\$3,000	\$2,200	\$1,300	\$800	\$600	\$500	\$400	\$300	\$300	\$200	\$200	\$200		Hunter Derby
<b>\$15,000</b>	\$4,350	\$3,150	\$2,100	\$1,400	\$1,100	\$800	\$650	\$550	\$450	\$450				
<b>\$25,000</b>	\$7,500	\$5,500	\$3,250	\$2,000	\$1,500	\$1,250	\$1,000	\$750	\$750	\$500	\$500	\$500		

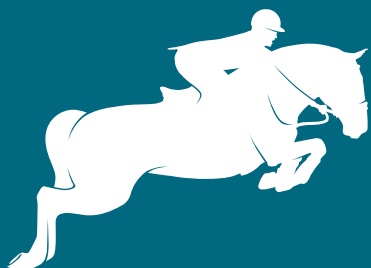

# HITS

OCALA, FL



# WCHR

WORLD CHAMPIONSHIP HUNTER RIDER

Welcome to the 2025  
World Championship Hunter Rider Series!  
*Be part of the fun in 2025!*

Scan the code to see the full calendar of  
2025 WCHR Events.



SHAWN MCMILLEN PHOTOGRAPHY, HIGH DESERT SPORTFOTO, JULIE MERCER/USHJA

**Peter Wetherill Palm Beach Spectacular**  
February 11-16, 2025



**Capital Challenge**  
September 29- October 5, 2025



**West Coast Spectacular**  
March 12-16, 2025



**Central Spectacular**  
TBD

# HOLIDAY II

## OCALA HOLIDAY CLASSIC December 11-15

SPECIAL CLASSES

CLASS	ENTRY FEE	POST ENTRY	SCRATCH FEE
<b>400. \$500 THE LEAGUE BIT O' STRAW 2'6" HUNTER CLASSIC</b> Two-round classic with the option to do both rounds back-to-back. Fences 2'6". Riders must be juniors or amateurs. Horse or pony must have entered, shown and completed the course in two hunter or equitation classes over fences at the same show. No cross entry of rider into any rated hunters or any class with fences 3' or higher. Exception: USHJA Hunter up to 2'6" & Low Child/Adult Hunter.	\$50	\$10	\$10
<b>401. \$1,000 JUNIOR/A-O HUNTER CLASSIC - 3'3" &amp; 3'6"</b> Designated first-round classic. Fences 3'3", 3'6". Horse must have entered, shown and completed the course in two Junior of AO Hunter classes over fences at the same show. Once the horse has completed in the first round class, the Classic may not be scratched.	\$100	\$10	\$10
<b>403. \$500 PONY HUNTER CLASSIC</b> Designated first-round classic. Fences 2'3", 2'6", 2'9"-3'. Ponies must have entered, shown and completed the course in two regular Pony Hunter classes over fences at the same show. Once the horse has completed in the first round class, the Classic may not be scratched.	\$50	\$10	\$10
<b>404. \$500 THE LEAGUE/NAL/WIHS CHILD HUNTER CLASSIC</b> Designated first-round classic. Fences 3' for horses, 2'6" for Large, 2' for Small/Medium. Horse or pony must have entered and shown in two Children's Hunter classes over fences at the same show. Once the horse has completed in the first round class, the Classic may not be scratched.	\$50	\$10	\$10
<b>405. \$500 THE LEAGUE/NAL/WIHS ADULT HUNTER CLASSIC</b> Designated first-round classic. Fences 3'. Horse or pony must have entered and shown in two Adult Hunter classes over fences at the same show. Once the horse has completed in the first round class, the Classic may not be scratched.	\$50	\$10	\$10
<b>407. \$500 THE LEAGUE LOW CHILD/ADULT HUNTER CLASSIC</b> Designated first-round classic. Fences 2'6". Horse or pony must have entered and shown in two Low Child/Adult Hunter classes over fences at the same show. Once the horse has completed in the first round class, the Classic may not be scratched.	\$50	\$10	\$10
<b>628. \$500 THE LEAGUE TINY BIT O' HUNTER DERBY 2'</b> Two round classic. Fences 2' with options to 2'4". Open to Junior and Amateur riders on Horses and Ponies. Horse/pony must have entered in two classes over fences at the same show. No cross entry of rider into any class with fences 3' or higher. Round 1 Classic. Round 2 Handy. No Cross entry of Horse/Rider Combination into Class 629.	\$50	\$10	\$10
<b>629. \$750 THE LEAGUE BIT O' STRAW HUNTER DERBY 2'6"</b> Two round classic. Fences 2'6" with options to 2'10". Open to Junior and Amateur riders on Horses and Ponies. Horse/pony must have entered in two classes over fences at the same show. No cross entry of rider into any class with fences 3' or higher. Rnd 1 Classic. Round 2 Handy. No Cross entry of Horse/Rider Combination into Class 628.	\$75	\$10	\$10
<b>600. \$10,000 USHJA INTERNATIONAL HUNTER DERBY</b> <i>presented by Great American Insurance Group</i> Two-Round Classic. Fences 3'6"-3'9", with 4' to 4'6" option. Riders limited to four (4) horses in this class. Horses are not required to show in any other class at the show. A Mandatory Riders meeting will be held prior to the class. See detailed specs on the following pages or visit USHJA.org.	\$350+50 USHJA Fee	\$25	\$50
<b>603. \$1,500 USHJA PONY HUNTER DERBY</b> Two Round Classic. Fences 2'3" for small, 2'6" for Medium and 2'9"-3' for Large Ponies. See details on the following page.	\$150+35 USHJA Fee	\$25	\$50
<b>631. \$5,000 USHJA JUNIOR/AMATEUR NATIONAL HUNTER DERBY</b> Two round classic. Fences 3' with options to 3'5". Open to horses ridden by Juniors & Amateurs. Riders are not limited to the number of horses they may ride. Horse/Rider combination may only compete in one Derby.	\$275+35 USHJA Fee	\$25	\$50
<b>635. \$5,000 CLIPMYHORSE.TV CLASSIC QUALIFIER</b> Standalone One Round Classic, Fences 3'6". The top three riders at each qualifying event will qualify for the final \$200,000 ClipMyHorse.tv Hunter Classic in September in Saugerties, NY.	\$275	\$25	\$50
<b>508. \$500 ITTY BITTY JUNIOR/AMATEUR .65m JUMPER CLASSIC</b> Table II.2.a or b, .65m. The horse must have entered in at least one other Itty Bitty Jumper class at the same show. Horse/Rider Combination may not compete in any classes .90m or higher.	\$50	\$25	\$50
<b>408. \$500 THE LEAGUE JUNIOR/AMATEUR .80m JUMPER CLASSIC</b> Table II.2.a or b, .80m. The horse must have entered in at least one other Jumper class at the same show. Horse/Rider Combination may not compete in any classes 1.0m or higher.	\$50	\$25	\$50
<b>409. \$500 THE LEAGUE JUNIOR/AMATEUR .90m JUMPER CLASSIC</b> Table II.2.a or b, .90m. The horse must have entered in at least one other Junior/Amateur .90m-1.0m Jumper class at the same show. Horse/Rider Combination may only compete in one Classic at the same show.	\$50	\$25	\$50
<b>410. \$1,500 THE LEAGUE/ALORIAN JR/AM 1.05m JUMPER CLASSIC</b> Table II.2.a, 1.05m. The horse must have entered in at least one other Junior/Amateur .90m-1.0m Jumper class at the same show. Horse/Rider Combination may only compete in one Classic at the same show. See Zone Specs.	\$150	\$25	\$50
<b>411. \$2,000 THE LEAGUE/NAL/WIHS JR/AM 1.15m JUMPER CLASSIC</b> Table II.2.a, 1.15m. The horse must have entered in at least one other Junior/Amateur 1.0m-1.10m Jumper class at the same show. Horse/Rider Combination may only compete in one Classic at the same show. See Zone Specs.	\$175	\$25	\$50
<b>412. \$2,500 PYRANHA/NAL JR/AM 1.25m JUMPER CLASSIC</b> Table II.2.a, 1.25m. The horse must have entered in at least one other Junior/Amateur 1.20m or 1.30m Jumper class at the same show. Horse/Rider Combination may only compete in one Classic at the same show.	\$200	\$25	\$50
<b>413. \$5,000 VITAFLEX/NAL JR/AM 1.35m JUMPER CLASSIC</b> Table II.2.a, 1.35m. The horse must have entered in at least one other Junior or Amateur Jumper class, 1.20m-1.40m at the same show. Horse/Rider Combination may only compete in one Classic at the same show.	\$275	\$25	\$50
<b>415. \$10,000 ALLIANT PRIVATE CLIENT CUP - 1.40m</b> Table II.2.b. Time First Jump-off. 1.40m. Open to Nominated Jumpers.	\$350	\$25	\$50
<b>416. \$2,500 ADEQUAN OPEN WELCOME - 1.40m</b> Table II.2.b. Time First Jump-off. 1.40m. Open to Nominated Jumpers.	\$200	\$25	\$50
<b>417. \$2,500 STX OPEN SPEED - 1.35m</b> Table III. 1.35m. Open to Nominated Jumpers	\$200	\$25	\$50
<b>418. \$5,000 HORSEFLIGHT JUMPER CLASSIC- 1.40m</b> Table II.2.a. Time First Jump-off. 1.40m, 4'7". Open to Nominated Jumpers.	\$275	\$25	\$50
<b>420. \$25,000 HITS GRAND PRIX</b> Table II.2.a. Time First Jump-off. American Standard. The 24-Hour Stabling Rule will be in effect.	\$500	\$25	\$100

**THE SAKS STYLE OF RIDING AWARD** will be presented to one competitor from the Amateur-Owner Hunter or Adult Hunter divisions. Selected by HITS judges, the Award recognizes the rider who best exemplifies excellence, horsemanship, and passion for the sport.

HOLIDAY II



# WAIVER AND RELEASE OF LIABILITY, ASSUMPTION OF RISK AND INDEMNITY AGREEMENT

For and in consideration of United States Equestrian Federation, Inc. dba US Equestrian ("USEF") allowing me, the undersigned, to participate in any capacity (including as a rider, driver, handler, vaulter, longeur, lessee, owner, agent, coach, official, trainer or volunteer) in a USEF sanctioned, licensed or approved event or activity, including but not limited to equestrian clinics, practices, shows, competitions and related or incidental activities and HITS Ocala Events ("USEF Event" or "USEF Events"); I, for myself, and on behalf of my spouse, children, heirs and next of kin, and any legal and personal representatives, executors, administrators, successors,, and assigns, hereby agree to and make the following contractual representations pursuant to this Agreement (the "Agreement"):

A. RULES AND REGULATIONS: I hereby agree that I have read, understand, and agree to be bound by all applicable Federation Bylaws, rules, and policies including the USEF Safe Sport Policy and Minor Athlete Abuse Prevention Policies (MAAPP) as published at www.usef.org, as amended from time to time.

B. ACKNOWLEDGMENT OF RISK: I knowingly, willingly, and voluntarily acknowledge the inherent risks associated with the sport of equestrian and know that horseback riding and related equestrian activities are inherently dangerous, and that participation in any USEF Event involves risks and dangers including, without limitation, the potential for serious bodily injury (including broken bones, head or neck injuries), sickness and disease (including communicable diseases), trauma, pain & suffering, permanent disability, paralysis and death; loss of or damage to personal property (including my mount & equipment) arising out of the unpredictable behavior of horses; exposure to extreme conditions and circumstances; accidents involving other participants, event staff, volunteers or spectators; contact or collision with other participants and horses, natural or manmade objects; adverse weather conditions; facilities issues and premises conditions; failure of protective equipment (including helmets); inadequate safety measures; participants of varying skill levels; situations beyond the immediate control of the USEF Event organizers and competition management; and other undefined, not readily foreseeable and presently unknown risks and dangers ("Risks").

### EQUINE ACTIVITY LIABILITY ACT WARNING:

CAUTION: HORSEBACK RIDING AND EQUINE ACTIVITIES CAN BE DANGEROUS. RIDE AT YOUR OWN RISK.

**Under the laws of most States, an equine activity sponsor or equine professional is not liable for any injury to, or the death of, a participant in equine activities resulting from the inherent risks of equine activities.**

C. ASSUMPTION OF RISK: I understand that the aforementioned Risks may be caused in whole or in part or result directly or indirectly from the negligence of my own actions or inactions, the actions or inactions of others participating in the USEF Events, or the negligent acts or omissions of the Released Parties defined below, and I hereby voluntarily and knowingly assume all such Risks and responsibility for any damages, liabilities, losses, or expenses that I incur as a result of my participation in any USEF Events. I also agree to be responsible for any injury or damage caused by me, my horse, my employees or contractors under my direction and control at any USEF Event.

D. WAIVER AND RELEASE OF LIABILITY, HOLD HARMLESS AND INDEMNITY: In conjunction with my participation in any USEF Event, I hereby release, waive and covenant not to sue, and further agree to indemnify, defend and hold harmless the following parties: USEF, USEF Recognized Affiliate Associations, the United States Olympic & Paralympic Committee (USOPC), USEF clubs, members, Event participants (including athletes/riders, coaches, trainers, judges/officials, and other personnel), the Event owner, licensee, and competition managers; the promoters, sponsors, or advertisers of any USEF Event; any charity or other beneficiary which may benefit from the USEF Event; the owners, managers, or lessors of any facilities or premises where a USEF Event may be held; and all directors, officers, employees, agents, contractors, and volunteers of any of the aforementioned parties (**Individually and Collectively, the "Released Parties" or "Event Organizers"**), with respect to any liability, claim(s), demand(s), cause(s) of action, damage(s), loss, or expense (including court costs and reasonable attorney fees) of any kind or nature ("**Liability**") which may arise out of, result from, or relate in any way to my participation in the USEF Events, including claims for Liability caused in whole or in part by the negligent acts or omissions of the Released Parties.

E. COMPLETE AGREEMENT AND SEVERABILITY CLAUSE: This Agreement represents the complete understanding between the parties regarding these issues and no oral representations, statements or inducements have been made apart from this Agreement. If any provision of this Agreement is held to be unlawful, void, or for any reason unenforceable, then that provision shall be deemed severable from this Agreement and shall not affect the validity and enforceability of any remaining provisions.

**I HAVE CAREFULLY READ THIS DOCUMENT IN ITS ENTIRETY, UNDERSTAND ALL OF ITS TERMS AND CONDITIONS, AND KNOW IT CONTAINS AN ASSUMPTION OF RISK, RELEASE AND WAIVER FROM LIABILITY, AS WELL AS A HOLD HARMLESS AND INDEMNIFICATION OBLIGATIONS.**

By signing below, I (as the participant or as the Parent/Legal Guardian of the minor identified below) hereby accept and agree to the terms and conditions of this Agreement in connection with my (or the minor's) participation in any USEF Event. If, despite this Agreement, I, or anyone on my behalf or the minor's behalf, makes a claim for Liability against any of the Released Parties, I will indemnify, defend and hold harmless each of the Released Parties from any such Liabilities as the result of such claim.

**The parties agree that this agreement may be electronically signed. The parties agree that the electronic signatures appearing on this agreement are the same as handwritten signatures for the purposes of validity, enforceability, and admissibility.**

RIDER/DRIVER/HANDLER/VAULTER/LONGEUR  OWNER  TRAINER  OFFICIAL  STAFF  VOLUNTEER  COACH (IF APPLICABLE)

Signature: \_\_\_\_\_ Date: \_\_\_\_\_

Print Name: \_\_\_\_\_

Parent/Guardian Signature: (Required if Rider/Driver/Handler/Vaulter/Longeur is a minor) \_\_\_\_\_ Date: \_\_\_\_\_

Print Parent//Guardian Name: \_\_\_\_\_ Emergency Contact Phone No. \_\_\_\_\_

CLASS	ENTRY FEE	POST ENTRY	SCRATCH FEE
<b>400. \$500 THE LEAGUE BIT O' STRAW 2'6" HUNTER CLASSIC</b>	\$50	\$10	\$10
Two-round classic with the option to do both rounds back-to-back. Fences 2'6". Riders must be juniors or amateurs. Horse or pony must have entered, shown and completed the course in two hunter or equitation classes over fences at the same show. No cross entry of rider into any rated hunters or any class with fences 3' or higher. Exception: USHJA Hunter up to 2'6" & Low Child/Adult Hunter.			
<b>401. \$1,000 JUNIOR/A-O HUNTER CLASSIC - 3'3" &amp; 3'6"</b>	\$100	\$10	\$10
Designated first-round classic. Fences 3'3", 3'6". Horse must have entered, shown and completed the course in two Junior of AO Hunter classes over fences at the same show. Once the horse has competed in the first round class, the Classic may not be scratched.			
<b>403. \$500 PONY HUNTER CLASSIC</b>	\$50	\$10	\$10
Designated first-round classic. Fences 2'3", 2'6", 2'9"-3'. Ponies must have entered, shown and completed the course in two regular Pony Hunter classes over fences at the same show. Once the horse has competed in the first round class, the Classic may not be scratched.			
<b>404. \$500 THE LEAGUE/NAL/WIHS CHILD HUNTER CLASSIC</b>	\$50	\$10	\$10
Designated first-round classic. Fences 3' for horses, 2'6" for Large, 2' for Small/Medium. Horse or pony must have entered and shown in two Children's Hunter classes over fences at the same show. Once the horse has competed in the first round class, the Classic may not be scratched.			
<b>405. \$500 THE LEAGUE/NAL/WIHS ADULT HUNTER CLASSIC</b>	\$50	\$10	\$10
Designated first-round classic. Fences 3'. Horse or pony must have entered and shown in two Adult Hunter classes over fences at the same show. Once the horse has competed in the first round class, the Classic may not be scratched.			
<b>407. \$500 THE LEAGUE LOW CHILD/ADULT HUNTER CLASSIC</b>	\$50	\$10	\$10
Designated first-round classic. Fences 2'6". Horse or pony must have entered and shown in two Low Child/Adult Hunter classes over fences at the same show. Once the horse has competed in the first round class, the Classic may not be scratched.			
<b>628. \$500 THE LEAGUE TINY BIT O' HUNTER DERBY 2'</b>	\$50	\$10	\$10
Two round classic. Fences 2' with options to 2'4". Open to Junior and Amateur riders on Horses and Ponies. Horse/pony must have entered in two classes over fences at the same show. No cross entry of rider into any class with fences 3' or higher. Round 1 Classic. Round 2 Handy. No Cross entry of Horse/Rider Combination into Class 629.			
<b>629. \$750 THE LEAGUE BIT O' STRAW HUNTER DERBY 2'6"</b>	\$75	\$10	\$10
Two round classic. Fences 2'6" with options to 2'10". Open to Junior and Amateur riders on Horses and Ponies. Horse/pony must have entered in two classes over fences at the same show. No cross entry of rider into any class with fences 3' or higher. Rnd 1 Classic. Round 2 Handy. No Cross entry of Horse/Rider Combination into Class 628.			
<b>630. \$2,500 USHJA NATIONAL HUNTER DERBY</b>	\$175+35 USHJA Fee	\$25	\$50
Two round classic. Fences 3' with options to 3'5". Open to horses ridden by Juniors, Amateurs or Professionals. Riders are not limited to the number of horses they may ride. Horse/Rider combination may only compete in one Derby.			
<b>508. \$500 ITTY BITTY JUNIOR/AMATEUR .65m JUMPER CLASSIC</b>	\$50	\$25	\$50
Table II.2.a or b, .65m. The horse must have entered in at least one other Itty Bitty Jumper class at the same show. Horse/Rider Combination may not compete in any classes .90m or higher.			
<b>408. \$500 THE LEAGUE JUNIOR/AMATEUR .80m JUMPER CLASSIC</b>	\$50	\$25	\$50
Table II.2.a or b, .80m. The horse must have entered in at least one other Jumper class at the same show. Horse/Rider Combination may not compete in any classes 1.0m or higher.			
<b>409. \$500 THE LEAGUE JUNIOR/AMATEUR .90m JUMPER CLASSIC</b>	\$50	\$25	\$50
Table II.2.a or b, .90m. The horse must have entered in at least one other Junior/Amateur .90m-1.0m Jumper class at the same show. Horse/Rider Combination may only compete in one Classic at the same show.			
<b>410. \$1,500 THE LEAGUE/ALORIAN JR/AM 1.05m JUMPER CLASSIC</b>	\$150	\$25	\$50
Table II.2.a, 1.05m. The horse must have entered in at least one other Junior/Amateur .90m-1.0m Jumper class at the same show. Horse/Rider Combination may only compete in one Classic at the same show. See Zone Specs.			
<b>411. \$2,000 THE LEAGUE/NAL/WIHS JR/AM 1.15m JUMPER CLASSIC</b>	\$175	\$25	\$50
Table II.2.a, 1.15m. The horse must have entered in at least one other Junior/Amateur 1.0m-1.10m Jumper class at the same show. Horse/Rider Combination may only compete in one Classic at the same show. See Zone Specs.			
<b>412. \$2,500 PYRANHA/NAL JR/AM 1.25m JUMPER CLASSIC</b>	\$200	\$25	\$50
Table II.2.a, 1.25m. The horse must have entered in at least one other Junior/Amateur 1.20m or 1.30m Jumper class at the same show. Horse/Rider Combination may only compete in one Classic at the same show.			
<b>413. \$3,500 VITAFLEX/NAL JR/AM 1.35m JUMPER CLASSIC</b>	\$225	\$25	\$50
Table II.2.a, 1.35m. The horse must have entered in at least one other Junior or Amateur Jumper class, 1.20m-1.40m at the same show. Horse/Rider Combination may only compete in one Classic at the same show.			
<b>415. \$10,000 ALLIANT PRIVATE CLIENT CUP - 1.40m</b>	\$350	\$25	\$50
Table II.2.b. Time First Jump-off. 1.40m. Open to Nominated Jumpers.			
<b>416. \$2,500 ADEQUAN OPEN WELCOME - 1.40m</b>	\$200	\$25	\$50
Table II.2.b. Time First Jump-off. 1.40m. Open to Nominated Jumpers.			
<b>417. \$2,500 STX OPEN SPEED - 1.35m</b>	\$200	\$25	\$50
Table III. 1.35m. Open to Nominated Jumpers			
<b>418. \$5,000 HORSEFLIGHT JUMPER CLASSIC- 1.40m</b>	\$275	\$25	\$50
Table II.2.a. Time First Jump-off. 1.40m, 47". Open to Nominated Jumpers.			
<b>420. \$25,000 JOHN DEERE GRAND PRIX</b>	\$500	\$25	\$100
Table II.2.a. Time First Jump-off. American Standard. The 24-Hour Stabling Rule will be in effect.			

HILTON OCALA

# *A Resort-Style Hotel*

IN THE HEART OF HORSE COUNTRY



- Conveniently located at I-75 and SR 200
- Full-service hotel with restaurant & lounge
- Easy, free parking for all vehicles, trailers & RVs
- Pet friendly
- Indoor fitness center, outdoor equipment & trail and large pool
- Close to all equine & livestock arenas
- Horsemen welcome



ASK FOR OUR BEST RATE

You will love our suburban resort-style, equestrian-friendly hotel, complete with tranquil outdoor spaces to unwind, trailer parking, dining, spacious rooms and close access to area shopping.

3600 SW 36TH AVE. OCALA, FL. 34474  
HILTONOCALA.COM | (352) 854-1400





# STX LEADING RIDER AWARDS

## **STX OPEN SPEED LEADING RIDER AWARDS - OCALA**

Points will be awarded weekly to the top six placings in the STX Open Speed. Standard Championship Points will be used - 10-6-4-2-1-.5. Riders placing on multiple horses will receive points from all results, and may collect points at Holiday I, II & III as well as all ten weeks of the HITS Ocala Winter Circuit.

Should any tie occur overall, the award will be given to the rider with the most firsts & seconds.

**The 2025 STX Ocala Leading Rider will be awarded an STX Tack Locker!**

## **STX NATIONAL LEADING RIDER**

New in 2025, STX is offering a National Leading Rider Award. Based on cumulative points collected in the STX Open Speed during the 2025 season at any HITS show. To be awarded at Hudson Valley VIII, following the same rules as above.

**The 2025 STX National Leading Rider will be awarded a six month lease on an STX 2-Horse!**





## PROMO CODE HITS24-25

Special Rate  
\$115 King/\$119 Two Queen  
*Plus Taxes*

Scan, Select Dates, Enter Code



Recently renovated with equestrian-lovers in mind, the Equus Inn is an Ocala hotel located just minutes off I-75. Only 20 minutes away from HITS. Our hotel offers guests modern comforts with southern charm.



- Swimming Pool
- Vintage Equine Themed Rooms
- Luxury Rain Showerheads
- Craft Beer & Wine Machine
- Outdoor Fireplace & Gazebo
- Breakfast Buffet Included
- Microwave, Coffee & Mini Refrigerator in All Rooms
- Free Wifi
- Pet Friendly
- Nearby Restaurants

BOOK NOW:  352-854-3200

#1 of 40 Hotels in Ocala



# CLIPMYHORSE.TV CLASSIC QUALIFYING INFORMATION

**THE \$200,000 CLIPMYHORSE.TV HUNTER CLASSIC** will be held at HITS Hudson Valley VIII, September 3-7, 2025. 18 riders will qualify by placing first, second, or third at one of the six qualifying classes listed below. The 2024 winner of the ClipMyHorse.tv Hunter Classic automatically qualifies, and will be the 19th rider. There will be no entry fee. Qualified riders can ride any horse of their choosing. Single round, traditional hunter style course with 8-12 fences set at 3'6".

To be judged as a traditional hunter class by three panels sitting at different locations with one panel judging from the ClipMyHorse.tv live stream monitor. Each judge will give a score of 0-100 and the three scores will be combined with placings determined by the highest total scores. Ribbons will be awarded for placings 1-8.

All qualifying classes will be stand-alone and will consist of a 3'6" Hunter course. To be judged by one judge who will give a score of 0-100. There will be six qualifying classes for the 2025 ClipMyHorse.tv Classic;

<b>Ocala Holiday Classic</b>	December 11-15, 2024
<b>Ocala Winter Classic</b> (Week IV)	February 4-9, 2025
<b>Ocala Winter Celebration</b> (Week IX)	March 11-16, 2025
<b>HITS Hudson Valley V</b>	July 23-27, 2025
<b>Del Mar Summer Festival I</b>	July 30 - August 3, 2025
<b>HITS Hudson Valley VII</b>	August 27-31, 2025

A rider can only qualify once. If a rider who is already qualified rides in a subsequent qualifying class and places 1-3, the next placed rider in the class (4th place) will qualify for the final. If a rider places in the top three with more than one horse at a single qualifying event (i.e., places 1st and 3rd), that ride will qualify for the Final and the next placed rider (4th) in that class will also qualify for the Final.

*pending USEF approval*





# JUMP INTO *comfort*



## COURTYARD<sup>®</sup> BY MARRIOTT



Convenient on-site Bistro serving delicious breakfast, dinner and cocktails. 3,000 sq ft. flexible meeting spaces, pool, fitness center and room to unwind.

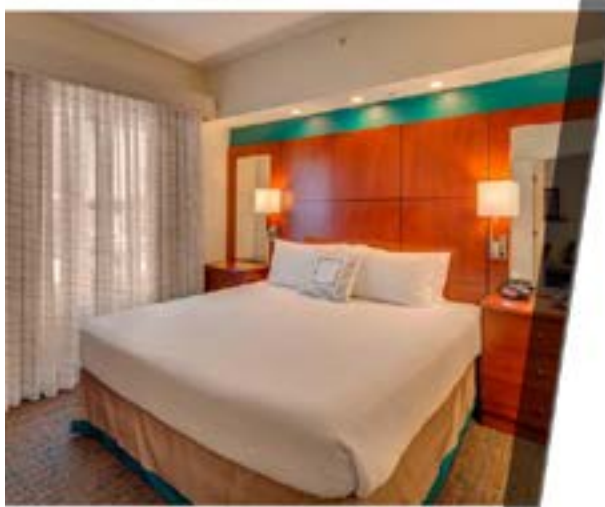

## Residence INN<sup>®</sup> BY MARRIOTT



Full size kitchens, spacious living and dining spaces for all the comforts of home away from home. Pet friendly rooms. Complimentary breakfast included!



Contact our local sales office  
352.237.1155 or [sales@acgincfl.com](mailto:sales@acgincfl.com)  
Ready to welcome **HITS riders and guests!**



# Thank You!

to our HITS Ocala 2024/2025 Season

# Sponsors

## DIAMOND SPONSORS

**Alliant** PRIVATE CLIENT

**CORE SPECIALTY EQUINE**

**GO RENTALS** ORDER TO ORDER

**GREAT AMERICAN INSURANCE GROUP**

**mm maria mendelsohn** FINE EQUESTRIAN AND LUXURY PROPERTIES

**MARSHALL + STERLING**

**Ocala** MARION COUNTY, FL

**PURINA**

**USA STX**

## GOLD SPONSORS

**ADEPTUS ANIMAL HEALTH**

**Adequan** polysulfated glycosaminoglycan

**ALORIAN SADDLERY** MORE THAN TACK, IT'S A LIFESTYLE

**ARION SELLIER**

**CWD** SPORTS

**Douglas Elliman**

**FarmVet**

**Pyranha**

**VOLTAIRE DESIGN**

## SILVER SPONSORS

**dever** GOLF CAR SALES & RENTALS

**DOVER SADDLERY**

**Equestrian Gardens**

**Finish Line HORSE PRODUCTS**

**JOHN DEERE**

## BRONZE SPONSORS

**horseflight**

**OMEGA ALPHA**

**Premier Sotheby's INTERNATIONAL REALTY**

**SMARTPAK EQUINE**

**HX STAL HENDRIX**

**Peterson Smith** Equine Hospital • Complete Care

**Saks Fifth Avenue**

**TAKE2 SECOND CAREER**

**VitaFlex PRO**

# YOU ARE NOT YOU ALONE



US Equestrian wants you to know: if you are a victim or survivor of sexual abuse or suspect abuse of any kind, there are resources and people to help.

## REPORT

833-5US-SAFE or [uscenterforsafesport.org/report-a-concern](https://uscenterforsafesport.org/report-a-concern)

## 24/7 HELPLINE

866-200-0796 or visit [safesporthepline.org](https://safesporthepline.org)

## TRAINING & RESOURCES

Free to US Equestrian members at [usef.org/safesport](https://usef.org/safesport).

#youarenotalone



Competition managers should now include the following reminder in all competition prize lists: All USEF Life and Senior Active members, as well as participants who have regular contact with minor athletes, are required to comply with the U.S. Center for SafeSport training requirement to be eligible to participate in the competition. All participants must adhere to the U.S. Center for SafeSport Code, USEF Safe Sport Policy, and the Minor Athlete Abuse Prevention Policies. More information about these can be found at [www.USEF.org](https://www.USEF.org).

# THE LEAGUE

presented by  
*Marshall  
& Sterling*  
INSURANCE

For goal-oriented riders  
at all levels of experience.

## Join now to take advantage of exciting opportunities for Junior & Amateur Riders!

- Compete in more than 20 Feature Events including Hunter Derbies, Equitation Medal classes, and Jumper Classics.
- Earn points toward prestigious Year-end Championships and High Point Awards.
- Participate at more than 800 host shows Nationwide.

To become a host show, complete the show application [here](#).



**MIDWEST FINALS DURING HITS CHICAGO**  
**NATIONAL FINALS DURING HITS HUDSON VALLEY**  
SEPTEMBER 10-14, 2025

[HITSShows.com](http://HITSShows.com) | [Patti@HITSShows.com](mailto:Patti@HITSShows.com)



# HITS EQUINE HEALTH ENTRY REQUIREMENTS

Protecting the health of your horse and other horses is of the utmost importance to HITS. Beginning in 2013, HITS implemented Required Biosecurity Measures to decrease the risk of introduction and/ or spread of contagious or infectious disease at its shows.

Horses must arrive only between the hours of 8am and 5pm daily. Off-hours arrivals must obtain permission from Show Management.

---

## ALL HORSES MUST HAVE/PROVIDE:

### NEGATIVE COGGINS DATED WITHIN TWELVE MONTHS

Valid within (365 days) of the ending date of each show. This includes horses that originate from the state where the event is being held. All horses entering the Show Grounds must have a Negative Coggins on file. Coggins must reflect the horse's SHOW NAME.

### PROOF OF VACCINATION

Via a signed statement from the attending veterinarian that the horse has been vaccinated against the following:

Within 6 months (180 days) of each show: Equine Influenza

Within 6 months (180 days) of each show: EHV 1 and EHV 4

If a vaccination will expire during one of the shows, the horse must receive its new vaccination prior to being issued a competition number for that show.

### HEALTH CERTIFICATE/CERTIFICATE OF VETERINARY INSPECTION (Vermont & Virginia ONLY)

The Vermont Agency of Agriculture and Virginia Department of Agriculture and Consumer Services require each horse originating from out of state to have a valid Certificate of Veterinary Inspection (Health Certificate) dated within 30 days of entry into Vermont or Virginia. For Vermont ONLY the following address must be listed as the Premises of Destination: Vermont Summer Festival, 3028 Route 7, East Dorset, VT 05253.

---

## PRESENTATION OF HEALTH REQUIREMENTS:

**The Equine Health Requirements are Required for all horses entering the Show Grounds both Showing and Non-Showing.** These documents must be filed in the Show Office **before any competition numbers will be issued.** In addition, random checks for Equine Health Requirements will occur. Be sure to keep a copy of all of your horse's Equine Health Requirements in an easily accessible spot (in your tack room or tack trunk, truck or trailer) to ensure you can comply with this requirement. The results on all required papers must indicate the horse's registered (show) name.

Any horse not accompanied by these documents will be directed to the Show Veterinarian to obtain the required documents and/or vaccinations, and/or will be placed in quarantined stabling until the proper documents are obtained. Any horse showing signs of fever/illness/stress is subject to examination by HITS Officials and/or the Show Veterinarian, who may at their sole discretion, place the horse in quarantined stabling or take further action if deemed necessary.

**Health Documentation:** All ship-ins/day trippers (showing or non-showing) must file the proper Health Requirements in the show office and must be prepared to present those health records at any time while on the Showgrounds. Ship-ins/day trippers will be subject to random checks by HITS Staff and the Department of Agriculture. Keep a copy of all of your horse's records in your truck or trailer to ensure you can comply with this requirement. If proper records are not immediately available, the horse(s) a.) must remain under HITS Staff observation until the paperwork is presented, or b.) will be asked to leave the grounds.





# SPEND THE NEW YEAR WITH HITS

MARK YOUR CALENDAR



## HITS DRESSAGE SERIES 2025

DEL MAR, CA

FEBRUARY 13 — OCTOBER 20

HUDSON VALLEY, NY

MAY 11 — AUGUST 17

CHICAGO, IL

MAY 17 — AUGUST 24



HITSSHOWS.COM   

Visit [HITSShows.com](https://HITSShows.com) for more information on HITS Hunter/Jumper and Dressage Events.

2024 TAKE2 Hunter Finals Champion  
Capture The Music and Hunter Kay  
*Winslow Photography*



**Join the TAKE2 Thoroughbred League!**

*League Members are eligible for the*

**\$20,000 TAKE2**

**Hunter-Jumper Finals\***

*League Members compete for*

**\$10,000 in Year-End High-Score Awards, paid out to 10th place**

To join the TAKE2 Thoroughbred League, or for more information, go to: [www.take2tbreds.com](http://www.take2tbreds.com)

*\*You must be enrolled in the League during the 2024-25 season to compete in the 2025 TAKE2 Finals!*

For more than 10 years, the TAKE2 Second Career Thoroughbred Program has been promoting new careers for retired racehorses, partnering with Thoroughbred Hunter and Jumper Divisions at more than 600 USEF-rated horse shows nationwide. TAKE2 is a 501 (c)(3) organization.





The prices in this catalog reflect a discount for paying by cash, check, or other means not involving a credit card. A retail price catalog is available upon request or at HITSShows.com.

**HITS ACCEPTS VISA, MASTERCARD, DISCOVER & AMEX FOR PAYMENTS**

**Credit Card transactions will be processed at Retail Prices which are 3% higher than the prices in this Prize List. PLEASE NOTE:**

This form must be filled out completely. All fields are required in order to process payment. Incomplete forms may cause entry(ies) to be considered late.

Amount due with Entry(ies)

\$

Horse: \_\_\_\_\_

Trainer: \_\_\_\_\_

Office Use only



**HITS**  
OCALA, FL

Name on Card (exactly as it appears) \_\_\_\_\_

Billing Address of Card \_\_\_\_\_ City \_\_\_\_\_ State \_\_\_\_\_ Zip Code \_\_\_\_\_

[ ] Visa [ ] MC [ ] AMEX \_\_\_\_\_ / \_\_\_\_\_  
Card # Expires MM/YY Security Code

I authorize HITS, LLC to charge my card for all amounts due HITS, LLC with respect to the enclosed entry(ies).

X \_\_\_\_\_  
Signature Date Phone Email

Elevate *your* equestrian lifestyle

# Equestrian Gardens

## TRANSFORMATION

*We create garden experiences where you and your horses can relax and recover at home or away at horse shows.*

## SERVICES

- \* *Homes*
- \* *Farms*
- \* *Events*
- \* *Horse Shows*
- \* *Rings and Course Landscape*

*Contact us*

(203) 722-0768 • [sales@equestriangardens.com](mailto:sales@equestriangardens.com) • [EquestrianGardens.com](http://EquestrianGardens.com)



*Equestrian Gardens*

# CONDITIONS & SPECIFICATIONS

## GENERAL

**Poling:** Manual poling, or the use of offsets, is prohibited on competition grounds. Per USEF GR843.

**The League:** League membership is required for points to count for Classics and Classes that are affiliated with the The League presented by Marshall & Sterling Insurance.

**Websites:** For additional Rules, Regulations and Specifications, visit these websites:

**HITS** HITSShows.com

**SJHOF** ShowJumpingHallofFame.net

**USEF** USEF.org

**USHJA** USHJA.org

**The League** HITSShows.com

**Show Weeks May Close:** Exhibitors are advised that some show weeks may sell out. After the Closing Date of Entries, priority is given to exhibitors who enter two or more show weeks.

**Awards:** Ribbons will be awarded to eighth place in all Hunter and Jumper classes unless otherwise noted. For Special Classes and Classics, see Prize Money Distribution on following pages.

**International Riders:** All classes held during the 2024-25 HITS Ocala Series will be run under National rules with regard to riders. If the capacity of International riders exceeds the National riders rule, riders will be accepted on a First come, First served basis. All International Riders must have an active, competing USEF Membership as well as having completed SafeSport Training for Riders 18 and Older.

**HJ106.2:** All horse regardless of show or non-showing are required to submit an entry with the Horse Show Office and wear or display the back number at all times. Any horse without a back number or with an incorrect back number will be asked to leave the area.

**24-Hour Stabling Rule:** Any class of \$25,000 or more will be subject to the USEF 24-Hour Stabling Rule. Horses must purchase a stall directly from the show and reside in the stall on the official Showgrounds of HITS Ocala for the 24-Hour period leading up to and during the class.

**Longeing:** Horses must be longed in the official longeing area only. All horses must wear, or be accompanied with a visible entry number. No chasing, whip cracking, or plastic bags on whips. Stirrups may not hang from the saddle while longeing. Dangerous horses will not be permitted, and will be asked to leave. No phones or radios.

## HUNTERS

**Jog:** Jogging will be conducted under HU118.3, Option A: Horses/ponies are required to trot a circle on a loose rein at the end of each over fences performance. Horses/ponies may be asked to return to the ring and trot another circle at the judge's discretion. The following sections will not jog: Children's, Adult, Hi-Low, Schooling, Baby Green, Young, Thoroughbred Hunter, Modified Junior/Amateur, Modified Children's/Adult, Pre-Children's/Adult, Novice Child/Adult, Post Time Child/Adult, Short Stirrup, Schooling Pony, Green Schooling Pony.

**Warm-Up:** Ticketed warm-up schedule will be posted in the Show Office. Tickets are \$30 each and will be billed to the back number worn at the ring.

**Schooling** is prohibited in the show rings.

**2024 Zone 4 Specifications:** (Check USHJA.org for the most updated specs.)

- **Adult Amateur Hunter:** Open to Adult Amateurs showing horses and/or ponies. Riders may enter any Equitation class. If showing in Amateur-Owner Hunter 3'6", rider may only show other horses that they own in the Adult Amateur Hunters. If showing in Amateur-Owner or Hunter 3'3" (and not 3'6"), rider may show one horse they do not own in Adult Amateur Hunter. Horses/ponies may cross enter into any class where otherwise eligible. Fences 3'.

- **Adult Amateur Hunter Low:** Open to Adult Amateurs showing horses and/or ponies. Riders may enter any Equitation class, but may not cross enter into any hunter or jumper class with fences higher than 3'3". If showing in Amateur-Owner Hunter 3'3" or Adult Hunter 3', rider may show horses they own, and one horse they do not own in the Low Adult Hunter division. Horse/Rider combination may not cross enter into any class with fences higher than 2'9".

- **Children's Hunter:** Open to junior riders showing horses. Riders may enter any Equitation class, and may compete one different horse in the Junior Hunter 3'3" section, but may not show in the Junior Hunter 3'6" or Junior Jumper section at the same show. Horses may cross enter into any class where otherwise eligible. Fences 3'.

- **Children's Hunter Low:** Open to junior riders showing horses. Riders may enter any Equitation class, but may not cross enter into any hunter or jumper class with fences higher than 3'3". If showing in Children's Hunter 3', Regular A-rated Pony Sections and/or Junior Hunter 3'3", rider may show only one horse in the Low Children's Hunter division. Horse/Rider combination may not cross enter into any class with fences higher than 2'9".

- **Children's Hunter Pony:** Open to junior riders showing ponies. Rider age restrictions as found in "Regular Pony" sections do not apply. If showing in the Regular or Green Pony Hunter section, riders may ride only one pony at 2' or one pony at 2'6" at the same show. Riders may not cross enter into any class where fences exceed 3'3". Exception: Pony Jumpers. The Pony, with another rider, may cross enter into any class where otherwise eligible. Fences 2' small and medium, 2'6" large. No Combinations.

- **General (Hunters):** Horses/ponies are not required to be jogged for soundness. To be judged on performance, soundness and suitability to count.

## JUMPERS

**Jumper Nomination Fee:** \$175 Ocala Holiday I, II & III

**Nominated Jumper Sections:** 1.20m - 1.40m, Open, Junior/Amateur 1.20m-1.40m Jumper.

**Non-Nominated Jumper Sections:** .65m - 1.15m, Junior/Amateur .65m-1.10m, Thoroughbred and Pony Jumpers.

**Eligibility:** Any horse, regardless of winnings, is eligible to enter any .65m - 1.45m and Open Jumper Class.

**Amateur Jumper:** Amateurs may compete up to two horses, they do not own, per height section of Amateur Jumpers per competition. There is no limit on the number of horses that may be ridden by the owner or an amateur member of the owner's family.

**Declarations:** Nominated Jumpers must declare the day prior to the class by 4 pm, online or in the Show Office. Late declarations will be subject to the Post Entry Penalty and may require the horse to work first or last in the order at management discretion. Classes entered on the Entry Blank constitute a Declaration.

**Jumper Tables:** Refer to the Time Schedule. Management reserves the right to change tables based on weather, entries or other criteria.

**Time Allowed:** The Time Allowed will be based on a speed of 360 yards per minute for Pony Jumpers, and 382 yards per minute for all other sections unless otherwise noted, and may be adjusted accordingly.

**Martingales: 1.30m or below:** No martingale restrictions when used in a conventional manner. Draw Reins/German Martingales: allowed when schooling or in classes 1.20m or below that do not offer prize money.

**Above 1.30m** (and all classes restricted to young horses): Only running martingales used in the conventional manner. **Note:** Ponies may not be ridden by a Junior in draw reins or German martingales at any time.

**Ties:** Ties involving first place will be jumped off. Ties not involving first place will be decided upon time unless otherwise stated.

**2024 Zone 4 Specifications:** (Check USHJA.org for the most updated specs.)

- **Junior/Amateur Jumper 1.10m-1.15m:** Open to horses and ponies. The Horse/Rider combination is not eligible to compete in the Junior or Amateur Jumper Section or any jumper class 1.20m (3'11") or higher that offers prize money at the same show. Fences at 1.10m-1.15m (3'6"-3'9"). If showing in the Junior/Amateur 1.15m Jumper Classic, rider may not show in the highest prize money class in any jumper division at 1.30m or higher at the same show.

- **Junior/Amateur Jumper 1.0m-1.05m:** Open to horses and ponies. The Horse/Rider combination is not eligible to compete in any jumper class above 1.15m (3'9") at the same show. Fences at 1.00m-1.05m (3'3"-3'5"). If showing in the Junior/Amateur 1.05m Jumper Classic, rider may not show in the highest prize money class in any jumper division at 1.30m or higher at the same show.

**SPECIAL CLASSES** - The General Rules and Regulations of the Horse Show will prevail for the Special Classes except as provided for each individual class and as noted herein.

### The League Presented by Marshall & Sterling Insurance Membership

- **Classic Riders:** Membership required for points to count for Classics and Classes that are affiliated with The League Presented by M&S Insurance.

**Grand Prix - Specs:** Table II.2.a. American Standard.

**Special Hunter Classics:** Judged on performance and soundness with manners and suitability emphasized. To be scored under the open numerical judging system. The top 15 (or 1/3) horses (ponies) from the first round will return to jump a second round in reverse order of their scores in the first round; lowest score going first and highest score going last. In case of ties, order of those tied will be drawn. Scores will be averaged from both rounds to determine the winners. In case of a tie for first place only, judges will confer to break the tie. All other ties will remain and riders will toss a coin for the ribbons.

- **Separate Two-Round Classic:** For the first round, each competitor will jump one round of approximately 10-12 fences at the required height.

- **Designated First-Round Classic:** A designated class of the division will be the first round of the classic. **You must enter the classic prior to competing in First-Round class.** Scratches are not permitted after the First-Round class has begun. See Time Schedule for Designated First-Round class.

**Special Class Nomination/Declaration:** Special Classes entered on the initial entry constitute a Declaration. Horses must be entered the day before the class or pay the Special Class Post Entry Fee.

**Special Class Scratch:** Any scratch must be made before the class starts or be accompanied by a Vet's Certificate. See "Rules & Regulations" for more information. Scratch fee will apply.

**Order of Go:** The Order of Go will be drawn. In the jump-off, if any, all horses will go in the original drawn order.

**Attire:** Formal attire required in Special Classes.

**Awards:** Winners to ride for presentation of awards in Special Classes.

**Trophy & Ribbons:** 1-12 in Special Classes unless otherwise stated.

**Show Champion:** Classics will not count toward Show Champion.

**DO YOU HAVE WHAT IT TAKES  
TO BE A WORLD CHAMPIONSHIP  
HUNTER RIDER?**



**WCHR**

**WORLD CHAMPIONSHIP HUNTER RIDER**

## **Congratulations to the 2024 WCHR Southeast Regional Winners!**

Professional  
**Amanda Steege**

Developing Professional  
**Jordan Lubow**

Adult Amateur  
**Tricia Barr**

Amateur Owner 3'6"  
**Margot Peroni**

Amateur Owner 3'3"  
**Cara Garito**

Junior 3'6"  
**Parker Peacock**

Junior 3'3"  
**Madison Keese**

Pony  
**Bridget Harris**

Children's  
**Eleni Zimmer**

Professional Owner  
**Glade Run Farm LLC**

Developing Pro Owner  
**Lauren & Kelly Campbell**

### **JOIN TODAY AND BE PART OF THE FUN IN 2025!**

Enroll in the WCHR Program by Midnight Eastern time of the last day of this competition and receive points toward Regional and National awards, and qualifying for the WCHR Finals Challenge classes held during the Capital Challenge Horse Show.

To enroll log into your USHJA Portal click on "My Programs"  
Click "Enroll" on World Champion Hunter Rider.

For more information contact David Warner at [dwarner@ushja.org](mailto:dwarner@ushja.org)  
or 859-217-6740, or visit [www.ushja.org/wchr](http://www.ushja.org/wchr).

UNITED STATES   
HUNTER JUMPER ASSOCIATION™  
(859) 225-6700 | [USHJA.org](http://USHJA.org)



HIGH DESERT SPORT PHOTO



SHAWN McMILLEN PHOTOGRAPHY



TRICIA BOOKER/USHJA



ANDREW RYBACK PHOTOGRAPHY



SHAWN McMILLEN PHOTOGRAPHY

# GENERAL INFORMATION, RULES & REGULATIONS

## CONDITIONS OF COMPETITION

Every class offered herein that is covered by the rules and specifications of the current USEF Rule Book will be conducted and judged in accordance therewith.

Life, senior active and junior active members shall be eligible to participate in all classes at Regular Competitions, Eventing Competitions at the Modified Level or above and Combined Driving Competitions at the Advanced Level, Dressage, Reining and Vaulting Competitions and Endurance Rides. A non-member may participate as a handler, rider, driver, owner, lessee, or agent at Regular Competitions, Eventing Competitions, Dressage Competitions, Reining Competitions and Combined Driving Competitions upon payment of a Show Pass fee. Participants in the following classes are exempted from the Requirements of this rule: 1) leadline; 2) exhibitions; 3) games and races; 4) classes for 4-H members; 5) walk trot and academy classes (academy classes are classes limited to horses used regularly in a lesson program); 6) USDF introductory level tests, pas de deux and quadrille classes; 7) assistant handlers in Dressage Sport Horse Breeding classes.

## USEF ENTRY AGREEMENT

By entering a Federation-licensed Competition and signing this entry blank as the Owner, Lessee, Trainer, Manager, Agent, Coach, Driver, Rider, Handler, Vaultor or Longeur and on behalf of myself and my principals, representatives, employees and agents, I agree that I am subject to the Bylaws and Rules of the United States Equestrian Federation, Inc. (the "Federation") and the local rules of HITS Ocala Holiday Series. I agree to be bound by the Bylaws and Rules of the Federation and of the competition. I will accept as final the decision of the Hearing Committee on any question arising under the Rules, and agree to release and hold harmless the competition, the Federation, their officials, directors and employees for any action taken under the Rules. I represent that I am eligible to enter and/or participate under the Rules, and every horse I am entering is eligible as entered. I also agree that as a condition of and in consideration of acceptance of entry, the Federation and/or the Competition may use or assign photographs, videos, audios, cable -casts, broadcasts, internet, film, new media or other likenesses of me and my horse taken during the course of the competition for the promotion, coverage or benefit of the competition, sport, or the Federation. Those likenesses shall not be used to advertise a product and they may not be used in such a way as to jeopardize amateur status. I hereby expressly and irrevocably waive and release any rights in connection with such use, including any claim to compensation, invasion of privacy, right of publicity, or to misappropriation. The construction and application of Federation rules are governed by the laws of the State of New York, and any action instituted against the Federation must be filed in New York State. See GR908.4.

If not currently a USEF Active Competing member or Subscriber, I acknowledge that I will be enrolled for no cost as a USEF Fan and my USEF Fan Account will continue to annually automatically renew in USEF's sole discretion. Additionally, I acknowledge that the benefits of a USEF Fan are subject to change without notice. USEF may in its sole discretion, at any time, terminate my USEF Fan status.

**BY SIGNING BELOW, I AGREE** that I have read, understand, and agree to be bound by all applicable Federation Bylaws, rules, and policies including the USEF Safe Sport Policy and Minor Athlete Abuse Prevention Policies (MAAPP) as published at [www.usef.org](http://www.usef.org), as amended from time to time, as well as all terms and provisions of this Prize List. If I am signing and submitting this Agreement electronically, I acknowledge that my electronic signature shall have the same validity, force and effect as if I affixed my signature by my own hand.

**INSURANCES:** a) Florida Senate Bill 1658 Equine Zero Liability Statute: Warning-Under Florida Law an equine activity sponsor or equine professional is not liable for an injury to, or the death of, a participant in equine activities resulting from the inherent risk of equine activities. b) All owners and competitors are personally responsible for damages to third persons caused by themselves, their employees, their agents or their horses. They are therefore strongly advised to take out third-party insurance providing full coverage for participation in equestrian events at home and abroad, and to keep the policy up to date.

---

**The prices in this catalog reflect a Discount for paying by Cash, Check, or other means not involving a credit card.**

**A Retail Price catalog is available upon request or at HITSShows.com.**

**ENTRY & STABLING CLOSING DATES** *Early Bird Stabling Options for the Series & Circuit must be submitted online before Friday, November 15, 2024*

**Ocala Holiday Classic (II)** Wednesday, November 20, 2024

**Ocala Holiday Festival (III)** Wednesday, November 27, 2024

## ENTRY PROCEDURE

- Entries must be submitted online via Show Management System. **FAXED, MAILED OR EMAILED ENTRIES WILL BE NOT BE ACCEPTED.**
- Visa, MasterCard, Discover & American Express are accepted. A 3% convenience fee will be added to all credit card transactions. See the insert in this book for forms and instructions for paying by credit card.
- Horse Deposit Fee, Stall/Ship-in Fee and all other applicable fees on the Entry must be submitted with the Entry or the Entry will be considered Late.
- Entry must be submitted in its entirety with all required information including Prize Money Payee.

## ENTRY POLICY

- Horse Deposit Fee will be credited to the horse's entries only if the Entry is received by the Closing Date and meets the Entry Procedure.
- Entries received after the Closing Date will be Late and subject to the Post Entry Penalty.
- A Signed Open Check or Credit Card Authorization must be lodged with the Show Secretary every week before Numbers are issued.
- Accounts must be closed at the end of each show week. Management will close Exhibitor Accounts that have not been settled at the conclusion of each show. Billing questions or refunds will not be considered.
- Back numbers will not be issued until previous week balances are closed.
- Exhibitors are encouraged to close out their account in person. Exhibitors who do not close out in person automatically authorize HITS to close their account using the Credit Card on file. Billing questions or refunds will not be considered after the conclusion of the show.
- The Horse Show policies herein stated regarding scratches and refunds will be followed regardless of weather and in place of GR 912.
- An **All Inclusive Facility Fee of \$125** will be assessed to all showing horses. This fee entitles the horses to unlimited adds / scratches according to the add/scratch policy (does not apply to Special classes) as well as access to riding and lungeing areas, Night Watch and qualified Medical Personnel during the hours of the shows.

## BILLING POLICY:

- All entry, stall, feed, and other charges are to be paid weekly and, without exception, must be paid in full by the end of any consecutive showing weeks.
- Prize money won will only be applied if the payee has been provided with a proper SS# or Fed Tax ID# and completed W-9, or W8-BEN. Net Prize Money credits will be issued as a check within 30 days as required by USEF and mailed or hand-delivered during consecutive weeks of showing and will be valid for 60 days from issuance. Reissuance of checks must be requested within the same calendar year as the Prize Money was issued.
- At the end of every calendar year, tax-eligible prize money recipients will receive an IRS Form 1099-MISC reporting taxable prize money income for that year.

## TRAINER'S BARN ACCOUNT

- Trainers must create a "Barn Account" Entry if ordering tack stalls, paddocks, RVs, Feed/shavings to be split.
- Complete a "Barn Account" Entry for each week you will be showing.
- Individual owners/riders should add miscellaneous items such as extra stalls, paddocks, RVs, etc., to their horse's Entry Form.

## ENTRY CLARIFICATION

- Classes may only be entered or declared by using a Class Number. A Class Number written on the Entry Form, Add Scratch Form, or Barn Add/Scratch Form or submitted online constitutes a Class Entry or Class Declaration.
- An entry with incomplete information for horse, owner, rider or trainer such as a horse entered as "Entry" or "TBA" or any such derivative, will be subject to the \$50 Incomplete Entry Fee. An entry with missing USEF/USHJA or signatures is also subject to this fee.
- Equitation riders must ride the horse and wear the number of the horse they have entered to ride. There is no penalty for the rider to scratch an Equitation Class from one horse and add it on another horse. Exhibitors who enter an equitation class on one horse and ride or wear another horse's number will be charged on both horses.
- Any exhibitor who does not compete in a class in which he/she is officially entered, and does not scratch according to the Scratch Procedures outlined, will be billed for the class.
- Horses shown in a class without being officially entered will be assessed a penalty as shown below.
- Exhibitors are responsible for a knowledge of the Rules and Regulations governing the Horse Show and for their own errors and omissions. In the case of a violation of a cross entry restriction, the exhibitor will forfeit the entry fee, class placing and prize money award.
- Show means the Show Week.
- Non-Showing Horses must be properly entered, wear a back-number and provide coggins and vaccinations, and will be charged \$50 per week.

## POST ENTRY FEES

- Entry received after the Closing Date \$50
- Incomplete Entry \$50 (See Entry Clarification above)

**SCHEDULE CHANGES & UPDATES:** The Class Schedule may change from week to week, Please visit HITSShows.com for updated schedules Monday of each show week. Updated class counts and schedule changes during the competition can be found on ShowManagementSystem.com.

**ADD/SCRATCH/CHANGE:** Any class add, scratch, or change, or any complete Show Scratch must be made online or in writing in the Show office on an official form, or by email and received prior to the start of the applicable class or show. Scratching a class "at the gate" is not considered an official scratch. Once a class or division begins, it may not be scratched, except for a Vet Scratch. If a Vet Scratch, the horse must be scratched in the Show office on the day of the class and the Official Show Vet's Certificate must be received that day. Scratch Fee will still apply. A class that has been closed may not be scratched. Declarations close at 4 pm daily for the next day's classes.

### Contact Prior to Shows:

**Email:** HITSSecretary@HITSShows.com **Phone:** 845.246.8833

### Contact During Shows:

**Email:** HITSSecretary@HITSShows.com **Phone:** 352.620.2275

- **Scratch Class** NC No Charge if scratched before class starts. Once class has started it may not be scratched.
- **Scratch Show** \$50
- **Scratch Special Class** \$50 Day of unless otherwise noted
- **Add Class** NC No additional charge if added in the show office according to the procedure above, prior to the start of the class.
- **Add Class** \$10 If added after the class starts.
- **Add Nom Jumper Class** \$10 Day of and may go first in the Order of Go
- **Horse Substitution** \$60 (\$50 Scratched Entry and \$10 Substitute Entry)
- **Horse Shown in class** \$20 Per class - if not entered in the show but not Entered office according to the procedure above.
- **Jumper Nomination** \$175 See "Conditions and Specifications" for a list of jumper divisions requiring a Nomination Fee.

**COMBINING, DIVIDING OR CANCELING DIVISIONS, CLASSES OR CLASSICS:** The Decision to Combine, Cancel or Divide classes will be made at the discretion of Show Management within one hour of the close of the Horse Show Office the night before the class. The update will be noted on the "How Many" schedule on the website.

- **Combining:** Once a class/classic/division has been combined due to insufficient entries, it will not be re-divided for additional entries on the day of the class.
- **Dividing:** A class/classic/division that has been offered as split may be combined on the day of if scratched entries warrant. Management has the right to run all sections of the class/classic/division in their entirety before pinning if insufficient entries seem likely.
- **Canceling:** A class/classic/division that has been cancelled due to insufficient entries will not be reinstated for additional entries on the day of the class.

## NON-NEGOTIABLE CHECKS

- **Returned Checks or Credit Cards**, for any reason, will be assessed a penalty of \$50 or 10% of the face value of the check/credit card charge, whichever is greater. Upon notification, exhibitors will have three days to make full payment, including penalty, in certified funds, cashier's check, money order, or credit card. A 3% Retail Adjustment will be applied to all Credit Card transactions. Sanctioning organizations will be notified if exhibitors fail to pay in full within three days. A monthly service fee equal to 18% per annum will begin accruing after 30 days. **Note:** First time returned checks will automatically be redeposited.
- **A declined credit card** will be resubmitted within several days.
- A closed account, Stop Payment, incorrect or incomplete credit card information or a chargeback will be turned over to sanctioning organizations immediately.
- **Cash Only** may be required if you have previously given a non-negotiable check to HITS.

**PRIZE MONEY:** Prize Money will be applied to entries. The Payee will default to the Owner, if the Prize Money Recipient is not provided on the submitted entry. A valid Social Security or Federal ID number and complete mailing address must be provided. If the SSN/EIN has not been provided to the show office within 90 days of the competition, it will be forfeited. Net Prize Money credits will be issued as a check and will be mailed or hand-delivered within 30 days after the Show, thereby ending the show's responsibility. **Exhibitors:** Please verify the correct payee and mailing address is recorded in the Show Office. **HITS is not responsible for checks lost or issued to incorrect payees.**

- If the SSN/EIN is not provided, Prize Money will be withheld until SSN / EIN is provided.
- If the IRS has notified us of a discrepancy in Payee name or SSN / EIN prize money will be withheld until the discrepancy is resolved.
- If an outstanding balance exists on an account, prize money may be withheld.
- If the SSN/EIN has not been provided to the show office within 90 days of the competition, it will be forfeited. Prize Money will not be reissued after 90 days.
- **Prize Money Won by Foreign Exhibitors** is subject to the U.S. Internal Revenue Service regulation requiring sporting events to withhold 30% of prize money. Foreign exhibitors should apply for a Social Security number and will be asked to complete Form W-8BEN prior to receiving prize money.
- **Prize Money** is awarded through 6th place in hunter classes and through 8th place in jumper classes. A class that pays based on a number of entries will pay based on the number of on-time entries and post entries will not be included in the number used to determine the payout.
- A class with fewer than three entries will not award prize money.



**MOVE IN / MOVE OUT DATE RESTRICTIONS:** Arrival for stabling, paddock and RV assignments must be between the hours of 8 am - 5 pm daily. Off-hour arrival allowed only with prior approval of Horse Show Management.

- **Weekly Items** - May be occupied Monday, 3 pm to the following Monday, 8 am of each Show Week. Arrival prior to Monday at 3 pm will incur a charge for early arrival, and must be organized through the Stabling Manager.
- Exhibitors staying multiple weeks may occupy their stalls/RVs/Paddocks all day Monday between weeks.
- **Circuit Items** - May be occupied December 30 - March 26. An earlier arrival or later departure will incur additional charges, and must be organized through the Stabling Manager.
- **Series Items** - May be occupied November 25 - March 26. An earlier arrival or later departure will incur additional charges, and must be organized through the Stabling Manager.

**PADDOCKS:** Approximately 100 turnout paddocks will be available. Preference will be given to Circuit Paddock reservations. Please order online or email Stabling@HITSShows.com. Each paddock has its own gate and exhibitors should bring their own locks to secure their paddocks. A limited number of extra-large paddocks will be available for an additional \$100/week or \$500/circuit or series. **After the closing date of entries, paddock fees are non-refundable.** Paddocks ordered after the closing date of entries will be accepted on a space available basis and may be subject to a Late Paddock Fee of \$50 additional per week. Permanent Stall and Series Stall holders should order a Series Paddock if arriving prior to December 30, 2024

**Weekly Paddock** - \$400

**Circuit Paddock** - \$3,400

**Series Paddock** - \$4,000

**RV SPACES:** On-site RV spaces include water and **30 amp** electric hook-up. On-site spaces are limited and preference will be given to Circuit RV reservations. **Sewer and Gray Water/Pumpout is now included.** Pumpouts will be done Wednesday, Friday, Sunday each week. **RV spaces are non-refundable after the closing date of entries.** RV spaces ordered after the closing date of entries will be accepted on a space available basis and may be subject to a Late RV Fee of \$50 additional per week. \*Price includes 7% Sales Tax and 4% County Tourism Tax.

**Weekly RV** - \$450

**Circuit RV** - \$3,950

**Series RV** - \$4,400

**STABLING:** Stalls should be ordered when submitting entries online. Please confirm total stall count via Stabling@HITSShows.com. Tent Stalls are approximately 10'x10' or 10'x12' (Bronze & Silver), or 12' x 12' (Gold), under tents, with doors, dirt floors. Permanent Stalls are approximately 12'x12', with doors, dirt floors. **Stall Fees are non-refundable after the Closing Date of Entries. Any stall order made by Entry, Fax, Email or other method will be considered an official stall order and exhibitors will be responsible for payment. Stalls are not transferable or sublettable** except within the same trainer group. Stalls may be stripped or reconfigured at HITS discretion. Please contact our office with your plans and we will work with you to arrange the best options. Any showing horse, that has not purchased a stall from HITS will be assessed the Ship-in fee per week. Bedding on straw is prohibited except when the horse's health is at issue. Please obtain prior approval from Stable Office. Clean-up fee may apply. Shavings are to be purchased on-site. Any off-site shavings will result in an additional \$25 manure disposal fee per stall. *Early Bird Stabling Options for the Series & Circuit must be submitted online before Friday, November 15, 2024*

STALL TYPE	SERIES	EARLY BIRD SERIES	CIRCUIT	EARLY BIRD CIRCUIT	WEEKLY
<b>Permanent Barns</b> - Limited Availability	\$4,000	\$3,600	\$3,200	\$2,880	\$450
<b>Gold Tent</b> - Matted 12'x12'	\$3,200	\$2,880	\$2,500	\$2,250	\$400
<b>Silver Tent</b> - 10'x12'	\$2,600	\$2,340	\$2,100	\$1,890	\$350
<b>Bronze Tent</b> - 10'x10'	\$2,200	\$1,980	\$1,800	\$1,620	\$300
<b>Seasonal Stabling</b> - Custom Barn	12'x12'	Contact Stabling@HITSShows.com for information Custom Boarding in the Private Barns			

- **Stall Alterations are strictly forbidden.** The removal of stall tent side poles, side ropes and/or stakes/anchors is strictly prohibited. Any exhibitor found in violation will be issued a single warning. If violation continues, Management reserves the right to remove from the Showgrounds all property belonging to or under the control of said violator. Further, Management reserves the right to bar any exhibitor found to be in violation from any further participation in the Horse Show without recourse to any refund of entry or stabling fees paid or due.

**SHIP-IN FEE:** \$50 (per horse per week)

**RESERVED SHIP-IN PARKING:** \$200 (per trailer per week)

A limited number of reserved ship-in parking spaces will be available. Please contact Matt@HITSShows.com for more information. Individual horses will still be required to pay the Ship-In Fee.

#### REFUNDS

- **Refund of pre-paid fees** will be given for show scratches received in writing, and adhering to the procedure above, prior to or on the Closing Date.
- **Refund for Horse Deposits, Stalls, Paddocks & RV Sites** will not be given for entries scratched after the Closing Date. Exhibitors are responsible for any such outstanding fees.
- **If eligible for refund**, a check will be mailed or the funds returned to the credit card on which the payment was made within 30 days of the completion of the Circuit.
- **Billing questions or requests** for refund will not be considered after the conclusion of the show in question.

#### HITS SOCIAL MEDIA POLICY

- HITS encourages positivity in the use of social media platforms and urges persons posting information about HITS, its management, shows, exhibitors, officials, equine athletes, and others to exercise good judgment and think about the potential consequences of their posts and interactions on social media platforms. We urge those using social media to refrain from making derogatory, offensive, inflammatory, or false comments about other athletes, trainers, HITS and its management, our equine athletes, USEF, or any individuals associated with our HITS horse shows. HITS reserves the right to remove third-party content from its social media platforms that violates its social media policy and in extenuating circumstances may block a user from HITS social media sites for repeated offenses of its policy.

#### SERVICES

- **Feed Store:** Hay, grain and bedding may be purchased on the grounds. For deliveries prior to or upon arrival, use the Feed Order form in the prize list. Place orders by 2 pm for same day delivery. Discrepancies in billing or delivery will not be considered unless brought to the attention of the Feed Office within 24 hours of placing the order. No commercial feed or bedding source will be permitted to deliver on the HITS Ocala Showgrounds at any time.
- **Horse Watch:** Horse Watch extends from approximately 9 pm until 5 am daily. Horses will be checked approximately six times per night each night during Show Weeks. Trainers/owners should provide emergency contact information for Horse Watch personnel. Forms available in the Feed Office or in the Prize List on Feed Order form. Cell phone numbers for Horse Watch will be available in the Feed Office for trainers/owners to be able to contact Horse Watch personnel directly.
- **Trainer's Splits:** This service allows trainers to split the show charges for miscellaneous items to their clients. Splits will be accepted until **Friday at noon**. Only items billed by the Horse Show such as feed, bedding, tack stalls, etc., will be split. Only dollar amounts will be split and totals will be rounded up. Splits will revert back to the trainer for payment if uncollected.
- **Exhibitor Check Cashing** is no longer available. Please make arrangements with local banks.

## **ASSOCIATION MEMBERSHIP & FEE REQUIREMENTS / ADDITIONAL USHJA MEMBERSHIP REQUIREMENTS ARE COMING INTO EFFECT.**

Details available soon.

### **MEMBERSHIP - PEOPLE**

- **Owner-Rider-Trainer:** Must be ACTIVE COMPETING members of USEF and USHJA, or join at the show, or pay Show Pass fees. **Note:** Owners and Riders are limited to ONE USEF Show Pass per competition year, Trainers MUST be members.
  - **Adult or Amateur Status:** Riders showing in classes restricted to Adults or Amateurs must have USEF Amateur Certification. Foreign Exhibitors must present documentation indicating their Amateur status with their home Federation and must **JOIN** USEF as ACTIVE COMPETING Members and Sign for Amateur Status.
  - **Safe Sport:** Beginning January 1, 2019, All Senior members of USEF will be required to complete Safe Sport training at USEF.org before competing in a USEF Licensed competition. **An exhibitor will not be allowed to compete until this requirement is met.**
  - **International Riders:** All classes held during the 2025 HITS Ocala Circuit will be run under National rules with regard to riders. If the capacity of International riders exceeds the National riders rule, riders will be accepted on a First come, First served basis. **All International Riders must have an active, competing USEF Membership as well as having completed SafeSport Training for Riders 18 and Older.**
- Reminder: USEF MAAAP Requirements** All USEF Life and Senior Active members, as well as participants who have regular contact with minor athletes, are required to comply with the U.S. Center for SafeSport training requirement, to be eligible to participate in the competition. All participants must adhere to the U.S. Center for SafeSport Code, USEF Safe Sport Policy, and the Minor Athlete Abuse Prevention Policies. More information about these can be found at USEF.org.

**MEMBERSHIP - FARMS & OTHER ENTITIES:** Farms, Partnerships, and any entities owning a horse competing in a USEF Licensed Competition must be Recorded with USEF, and one recorded owner of the entity must have a current USHJA Competing Membership.

### **MEMBERSHIP - HORSES**

- **USHJA Horse Registrations:** All horses competing in USEF licensed Hunter/Jumper/Equitation competitions must have or apply for a Registration Number from USHJA.
- **USEF Horse Recording:** Horses earning points toward USEF HOTY Awards and/or Zone Awards, USHJA Hunter Derby and or competing in Grand Prix must be Recorded with USEF Annually or for Life. Every horse must have at minimum USEF Horse ID.
- **Microchip:** Beginning December 1, 2018, all horses competing in USEF licensed Hunter/Jumper/Equitation competitions must have a USEF-approved Microchip on file with USEF & USHJA. **Horses will not be allowed to compete until this requirement is met.**
- **Measurement Card:** Small Junior Hunters, Pony Hunters, Children's Pony Hunters, and Pony Jumpers must have valid USEF Measurement Card or copy of a valid Measurement Form, or be a measured at the show prior to showing. Foreign Measurement cards are not acceptable as proof of Measurement.

### **MEMBERSHIP HORSE FEES:**

- **Horse Fee:** USEF \$8, USHJA \$10
- **Horse Drug Fee:** USEF \$15
- **High Performance Fees:** Horses entered in Grand Prix are required to pay the \$35 IHP Fee up to a total of the cap \$420 per competition year. Please refer to the USEF website for additional information.

THE SHOW SECRETARY WILL NOT ISSUE A NUMBER TO ANY EXHIBITOR UNTIL ASSOCIATION REQUIREMENTS HAVE BEEN MET. ONCE THE NUMBER IS ISSUED, ASSOCIATION FEES, INCLUDING SHOW PASS FEES, WILL NOT BE ADJUSTED FOR THAT SHOW. Failure to provide proper credentials will result in show pass fees and/or Incomplete Entry fees charged in each incident.

**The Exhibitor has the ultimate responsibility for proper registration of horse, owner, rider and trainer with USEF/USHJA and for entering the horse under proper ownership where points are concerned.**

### **FACILITY INFORMATION**

- **Footing** at the HITS Ocala Showgrounds is all-weather.
- **Ring sizes:** Stadium - 200x350, Grand Prix - 175x325, Jumper 1 - 200x350, Jumper 2 - 175x250, Hunter 1 - 200x280, Hunter 2 - 150x300, Hunter 3 150x300, Hunter 4 - 145x240, Hunter 5 - 145x240, Hunter 7 - 175x275, Post Time - 230x300
- **Food Service** will be available every day.
- **Lunging** will be allowed in the designated areas only. Details will be posted in the Show Office.

### **HEALTH & VETERINARY**

- **Sharps & Medical Waste** – Appropriate Sharps Containers for the disposal of used Needles will be placed in all barns and tent stabling areas, at the end of aisles. Sharps must only be disposed of in these containers. Anyone found in violation of proper disposal or in vandalism or removal of any provided Sharps Container will be fined \$100 and may face further penalties deemed necessary by Show Management. See GR1210.4 for complete details.
- **Show Veterinarian** - phone number will be posted at the Show Office.
- **Equine Health Requirements will be enforced.** All horses (competing or not) that enter the grounds must present the Health Entry Requirements which include coggins and Proof of Vaccination. All horses are subject to examination by HITS officials/designated representatives and/or state officials (collectively "officials") for determining whether such animals are, or have been infected/exposed, or are likely to become infected with an infectious or contagious disease. If after such examination, officials have reason to believe that an animal's health condition places other animals at risk, such officials, at their sole discretion, may quarantine such animal (and others that may have been infected/exposed) or, if appropriate, require that such animals be transported off the grounds. All participants agree to fully cooperate with event officials and abide by their decisions and instructions. Failure to comply shall be grounds for immediate expulsion and potential disciplinary action by organization, state/local or federal animal health officials. All exhibitors are encouraged to review the equine health entry/transport requirements of the destination state prior to entry. Additional information may be obtained from the Florida Department of Agriculture & Consumer Services at 850.488.3022.

### **SAFETY**

- **Emergency Medical Centers:** the nearest Hospital & Trauma 1 Medical Center to HITS Post Time Farm is: **Ocala Regional Medical Center** - 1431 SW 1st Ave, Ocala, FL 34471 – 352.401.1000, 17 miles, 25 minutes by car.
- **Accidents Involving Competitors.** GR1317. In the event of a head injury due to a fall/accident at a licensed competition, the competitor may be prohibited from further competition until released by medical personnel. In some cases, the competitor may not return to competition without a signed release from a licensed medical professional. The competitor may be placed on suspension by USEF until this criteria is met. Competitors are advised to familiarize themselves with this new rule.
- **Protective Headgear:** It is compulsory for all persons at Federation licensed hunter, jumper or hunter/jumper competitions in all Hunter, Jumper and Hunt Seat Equitation classes, when mounted anywhere on the competition grounds, to wear properly fastened protective headgear which meets or exceeds ASTM

(American Society for Testing and Materials)/SEI (Safety Equipment Institute) standards for equestrian use and carries the SEI tag. It must be properly fitted with harness secured. It is the responsibility of the rider, or the parent or guardian or trainer of the junior exhibitor to see to it that the headgear worn complies with appropriate safety standards for protective headgear intended for equestrian use, and is properly fitted and in good condition, and the Federation, Show Committee and Licensed Official are not responsible for checking headgear worn for such compliance. GR 801.2,7.

- **Motorized Vehicles:** Minors who do not have a valid driver's license which allows them to operate a motorized vehicle in the state in which they reside will not be permitted to operate a motorized vehicle of any kind, including, but not limited to, golf carts, motorcycles, scooters, or farm utility vehicles, on the competition grounds of licensed competitions. Minors who have a valid temporary license may operate the above described motorized vehicles as long as they are accompanied by an adult with a valid driver's license. The parent/legal guardian or individual who signs the entry blank as a parent or guardian of a minor operating a motorized vehicle in violation of this rule are solely responsible for any damages, claims, losses or actions resulting from that operation. Violations of this rule will be cause for penalties against those responsible for the child committing the offense. Wheelchairs and other mobility assistance devices for individuals with disabilities are exempt from this rule. The unsafe use of personal electronic transport devices, as determined by the competition officials and management in their sole discretion, that do not require a driver's license to operate, including but not limited to segways, hover boards, and single wheeled scooters is prohibited on competition grounds. Operating such devices in areas where people gather may be deemed "unsafe use" if there is a risk of harm to others. If the operator of the device is a minor, the parent/legal guardian or individual who signs the entry blank as a parent or guardian of a minor operating the device in violation of this rule is accountable and may be subject to penalties. Wheelchairs and other mobility assistance devices for individuals with disabilities are exempt from this rule. **Electric Golf Carts** WILL NOT be permitted to plug into any electrical outlet on the grounds. Violation will result in the plug or charger being confiscated by show management, and/or a Fine if deemed necessary.

- **Dogs must be restrained on the Showgrounds.** Loose dogs will be picked up and detained and the owner fined \$100. The owner may be barred from showing and expelled from the Showgrounds for a second offense, or for refusal to pay the fine, and will not be entitled to any refund of entry or stabling fees paid or due. Management reserves the right to call Animal Control to have an animal removed from the premises.

- **Electrical/Fire Regulations:** Electrical installation and connections must meet all state and county codes. Aisles shall be maintained clear for a minimum of six feet wide by eight feet high. No obstructions or projections shall be allowed in these aisles. No Class I Flammable Liquids such as gasoline are allowed inside the buildings. Cooking is not permitted within any stable area. Anyone found in violation shall be subject to dismissal from further participation in the Horse Show without recourse. Additional appliances are not permitted within any stable area. Anyone found in violation shall be subject to confiscation of the item(s), and/or a Fine if deemed necessary.

- **Damage:** Owners and exhibitors shall be held responsible for damage caused by them, their agents or employees to stalls, buildings and other properties on the Showgrounds, and shall be billed accordingly.

- **Alcoholic Beverages** in any form may not be brought onto the Showgrounds.

**DIRECTIONS:** Interstate 75 to Ocala Exit #354 for Rt. 27 North. HITS Post Time Farm is 10 miles on the left.

**PARCEL DELIVERIES:** Management will not be responsible for mail or parcel deliveries made to exhibitors, vendors or others. Please make arrangements accordingly.

**MAIL, TELEPHONE & WEB:** HITSShows.com | info@HITSShows.com

- **Prior to Show:** HITS, LLC, 151 Stockade Dr., Kingston, NY 12401 | 845.246.8833 | info@HITSShows.com

- **During Show:** HITS Post Time Farm | 13710 N US Highway 27, Ocala, FL 34482 | 352.620.2275 | HITSSecretary@HITSShows.com



# HITS

OCALA, FL

Competition Division(s) and Rating(s):

Operated in accordance with the current rules of USEF of which body they are Regular Members and Rated "National", Rated Jumper Level 4.



# MAAPP

## MINOR ATHLETE ABUSE PREVENTION

### LEARN ABOUT MAAP POLICIES



Safe Sport Training



Local Travel



One-On-One Interactions



Social Media & Electronic Communications



Read about these & more at [usef.org/MAAPP](https://usef.org/MAAPP)

### REPORT MAAP POLICY VIOLATIONS



[usef.org/safe-sport/reporting](https://usef.org/safe-sport/reporting)

859-225-6915 or Text Anonymously 855-682-8733



# HITS

**JUMP INTO WINTER WITH HITS** — The 2025 HITS Ocala Winter Circuit promises to be the best yet, with more than 400,000 square feet of renovated and redesigned arenas courtesy of Wordley Martin, as well as an action-packed schedule of highlights. Top jumper offerings include impressive prize money opportunities, plus designated classes for developing horses and riders, while three weeks of WCHR competition, USHJA International, National, and Pony Hunter Derbies, and new qualifiers for the 2025 ClipMyHorse.tv Hunter Classic Final make HITS Ocala the premier hunter destination of the season.

## WEEKLY OPEN JUMPERS & NATIONAL GRAND PRIX

- **\$2,500 Adequan Open Welcome**
- **\$15,000 STX Open Speed**
- **\$24,500 HorseFlight Jumper Classic**
- **\$25,000 Alliant Private Client Cup**
- **\$80,000 Grand Prix** (Weeks 1-5 & 7-9)
- **\$100,000 Grand Prix** during Ocala Masters & HITS Ocala Championship (Weeks 6 & 10)

## JUNIORS & AMATEURS

- **NEW** — **Itty Bitty Jumpers**
- **Weekly Jumper Classics**
- **Big Prize Money Classes**, especially during HITS Ocala Championship

## YOUNG HORSES

**Five-, Six-, & Seven-Year-Old Classes**  
with advantageous entry fee pricing!



**OCALA HOLIDAY SERIES**  
DECEMBER 11-22, 2024

**OCALA WINTER CIRCUIT**  
JANUARY 14 — MARCH 23, 2025



### THREE WCHR WEEKS

- **HITS Ocala Holiday Series**  
Ocala Holiday Classic — December 11-15
- **HITS Ocala Winter Circuit**  
Ocala Winter Classic — February 4-9  
Ocala Winter Celebration — March 11-16

**USHJA INTERNATIONAL HUNTER DERBIES** (Weeks 4 & 9)  
*presented by Great American Insurance Group*

### **NEW — CLIPMYHORSE.TV HUNTER CLASSIC QUALIFIERS**

*Top 3 riders qualify for the \$200,000 ClipMyHorse.tv Hunter Classic at HITS Hudson Valley in September 2025*

- **HITS Ocala Holiday Series**  
Ocala Holiday Classic — December 11-15
- **HITS Ocala Winter Circuit**  
Ocala Winter Classic — February 4-9  
Ocala Winter Celebration — March 11-16

**USHJA OPEN NATIONAL** (Weekly), **JUNIOR/AMATEUR NATIONAL, & PONY HUNTER DERBIES** (Weeks 4&8)

*Plus, additional weekly derby classes for developing horses and riders sanctioned by The League, presented by Marshall & Sterling Insurance.*

**THE LEAGUE**  
presented by  
**MARSHALL + STERLING**

COME SHOW IN FLORIDA™  
HITSShows.com

  
**Ocala**  
MARION COUNTY, FL

  
**COME PLAY IN FLORIDA**  
PLAYINFLORIDA.COM